LE REVOIR

1965

A Growing V.U.

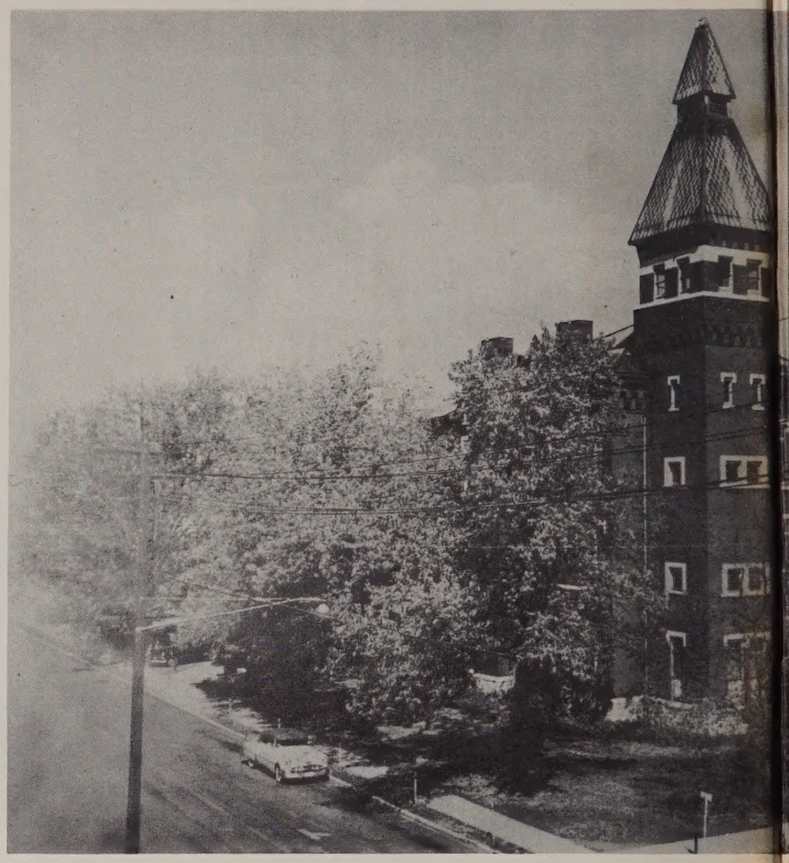

The University Building, which was located on the corner of Fif
1953.

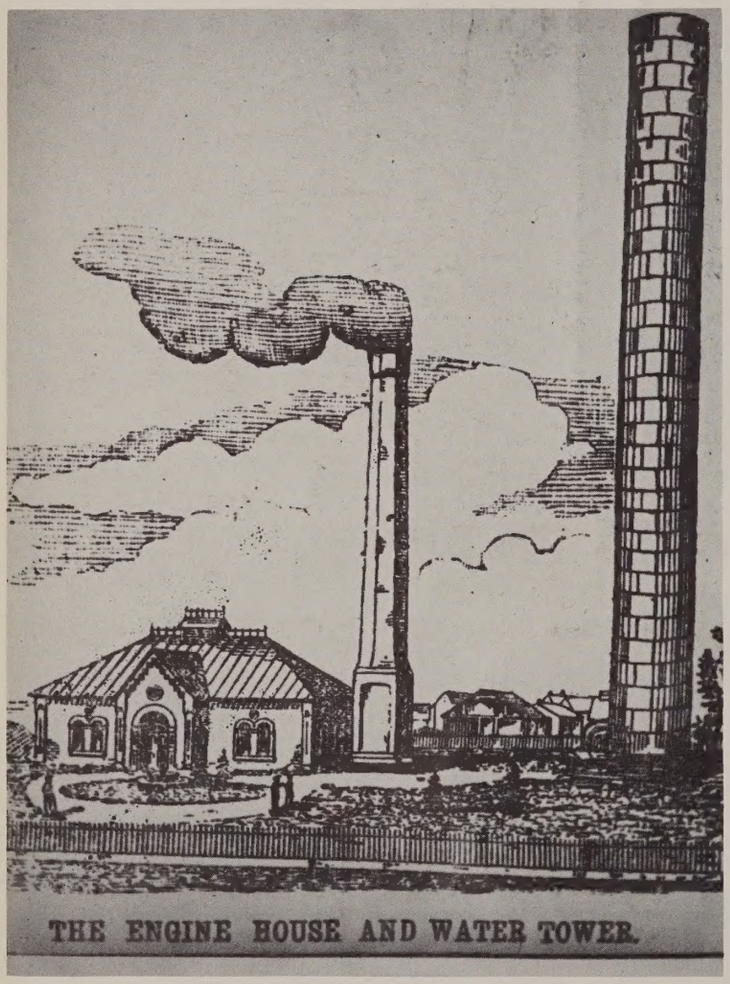

The old Vincennes Water Works building, which is now the new, modern air-conditioned Auditorium for the University.

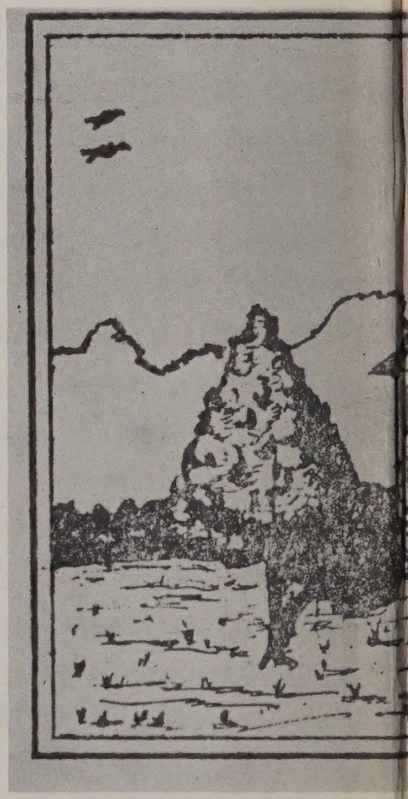

The Jefferso

1965

Published by the Student Body of:
VINCENNES UNIVERSITY
Vincennes, Indiana
Volume 15
CHRIS ANDERSON, EDITOR-IN-CHIEF

From Humble Beginnings To....

ALLEN COUNTY PUBLIC LIBRARY
3 1833 01828 9352

GC
977.202
V74LE,
1965

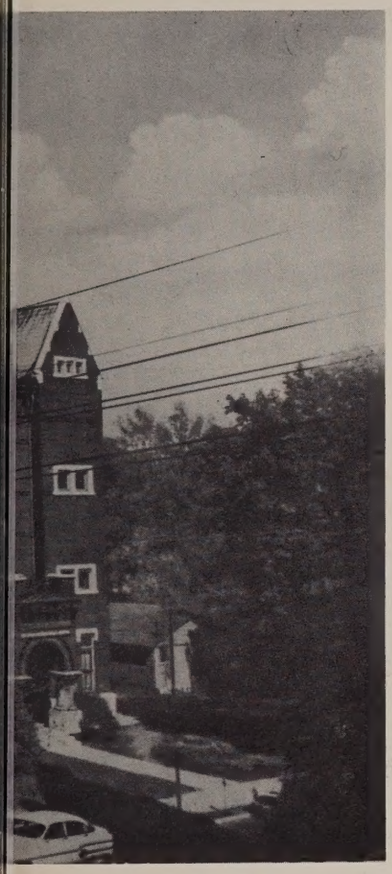

Busserson until torn down in

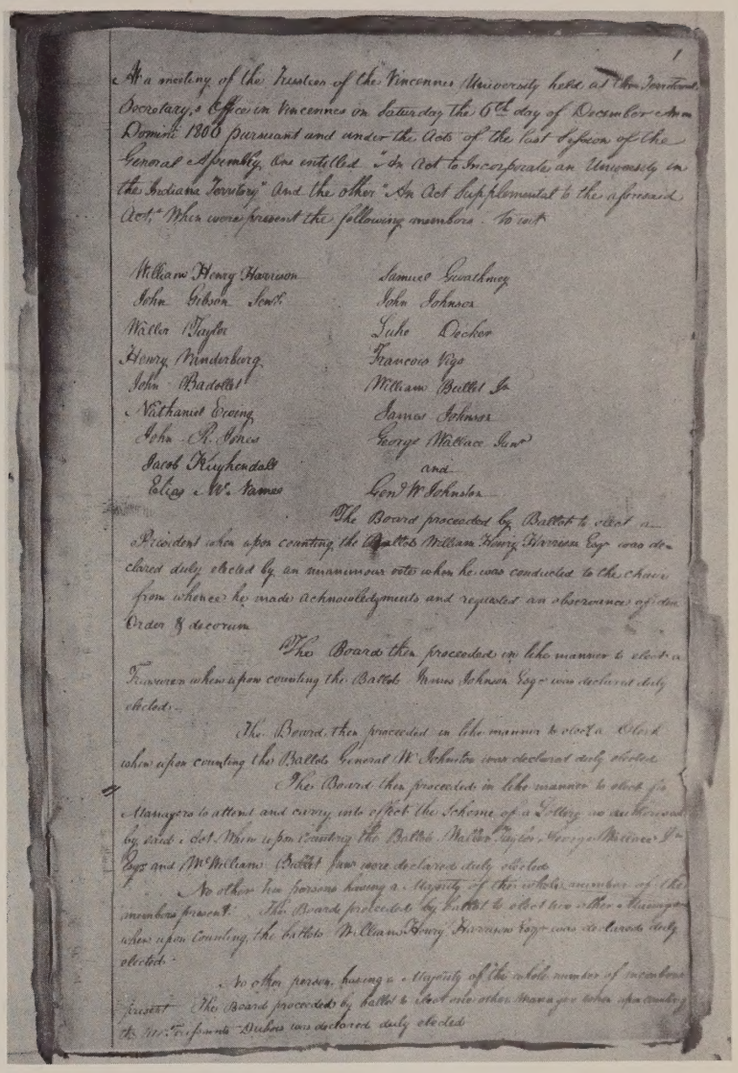

At a meeting of the Trustees of the Vincennes University held at the Territorial Secretary's Office in Vincennes on Saturday the 6th day of December Anno Dominii 1806 pursuant and under the Acts of the last session of the General Assembly, one entitled "An Act to Incorporate an University in the Indiana Territory" and the other "An Act Supplemental to the aforesaid Act," Were were present the following members to wit

William Henry Harrison	Samuel Gwathney
John Gibson Sen.r	John Johnson
Waller Taylor	Luke Decker
Henry Vanderburg	Francois Vigo
John Badollet	William Bullet Jr.
Nathaniel Ewing	James Johnson
John R. Jones	George Wallace Sen.r
Jacob Kuykendall	and
Elias N.s Kames	Gen.l W. Johnston

The Board proceeded by Ballot to elect a President when upon counting the Ballots William Henry Harrison Esq.r was declared duly elected by an unanimous vote when he was conducted to the Chair from whence he made acknowledgments and requested an observance of the Order & decorum

The Board then proceeded in like manner to elect a Treasurer when upon counting the Ballots James Johnson Esq.r was declared duly elected.

The Board then proceeded in like manner to elect a Clerk when upon counting the Ballots General W. Johnston was declared duly elected.

The Board then proceeded in like manner to elect five Managers to attend and carry into effect the Scheme of a Lottery as authorised by said Act When upon counting the Ballots Waller Taylor, George Wallace Sen.r Vigo and W.m Williams Bullet Jun.r were declared duly elected

No other ten persons having a Majority of the whole number of the members present. The Board proceeded by Ballot to elect two other Managers when upon counting the ballots W.m Henry Harrison Esq.r was declared duly elected.

No other person having a Majority of the whole number of members present. The Board proceeded by ballot to elect one other Manager when upon counting the Ballots Mr. Francois Dubois was declared duly elected

The signatures of the first Board of Trustees of the University.

demy, the first University building in 1801.

Oct. 1977
give to the M.C.L.S. & H.S.
by
Margaret (Held)
Rayer

The Le Revoir Staff

of 1965

proudly presents

the Le Revoir to you

Table of Contents

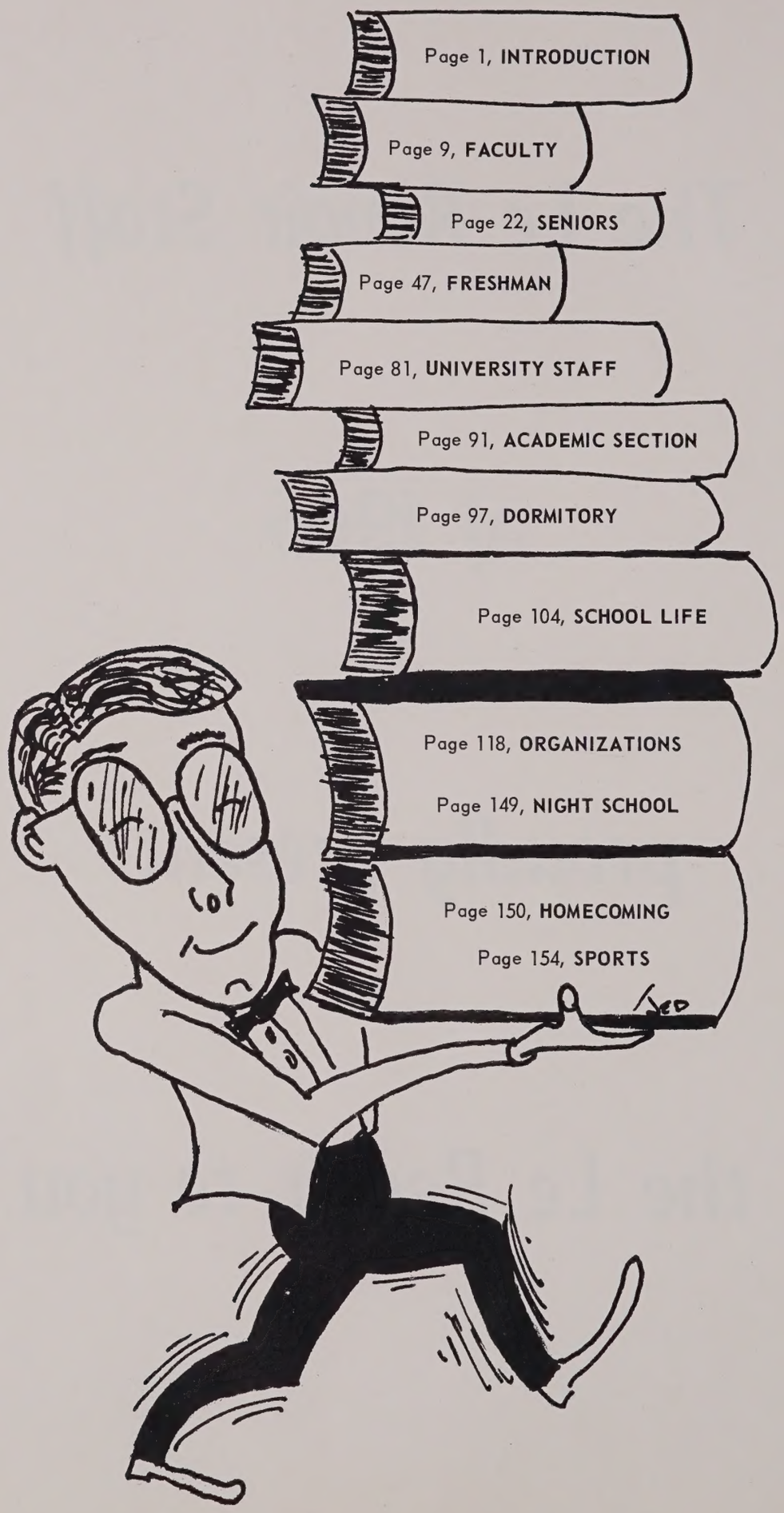

Board of Trustees of Vincennes University

ELECTED BY THE BOARD

THE HONORABLE CURTIS G. SHAKE, PRESIDENT
DR. NATHANIEL EWING, VICE-PRESIDENT
MR. CLARENCE J. McCORMICK, VICE-PRESIDENT
MR. ALBERT ROSENBERG, TREASURER
MRS. HARRY T. WATTS, SECRETARY
MR. JOSEPH V. RILEY
MISS ESTELLE EMISON
MR. ROBERT E. GREEN
MR. R. J. DOGNAUX
MR. MATTHEW E. WELSH
MR. BYRON R. LEWIS
MRS. RICHARD DUNSETH
MR. CHARLES SCHENK
MR. MAURICE GOSNELL
DR. JOHN B. ANDERSON
MR. ROBERT V. BIERHAUS SR.
MR. ROBERT C. GRAHAM JR.
MR. EDWARD KUHN

APPOINTED BY THE GOVERNOR

MRS. RICHARD BRUMFIELD
MR. JOHN SNYDER
MR. CURTIS KIMMEL
MRS. ZELLA YOUNG
MR. ADLER LYONS

EX-OFFICIO MEMBERS

DR. ISAAC K. BECKES
MR. EDSON CATT
MR. GEORGE HAYES
MR. GLEN BRETZ

DEDICATION

We, the Staff of the 1965 Le REVOIR, wish to dedicate the Le REVOIR, this year, to Mr. and Mrs. James McQuaid. Mr. and Mrs. McQuaid have been the ones who have kept us going on, when times got hard, and we said "the heck with it"; they led us back on the trail to success and completion. These two people, besides advising the Le REVOIR staff, are sponsors for the Cheerleaders and managers of the OLD POST BOOK-STORE.

Often times the most deserving people go unnoticed for the longest time, so we hope to correct this oversight. We are certain all will agree with us when we say "Mac and Marie are the best friends we have".

Mr. and Mrs. McQuaid receive copies of the 1964 Le Revoir from Miss Karyn Gracely, Editor-in-Chief of the 1964 yearbook.

Also the Le REVOIR Staff wishes to give a note of personal and special thanks to the important people behind the scenes: Mr. and Mrs. Robert Chiang, who helped us with their beautiful drawings; Mr. Robert Schultheis, the man who ran his legs off getting pictures for us; Mr. William Horton and Mr. Chester Gates, who have taken pictures on short notice and developed beautiful prints; Mr. Harry Watts, the other man with the camera; last but not least, Mr. Gilbert Kramer, the printer of our yearbook. Without his interest, extra time and counsel the book would not have been printed.

We also wish to thank Dr. Beckes, Mrs. Dougherty and the faculty and staff for their splendid cooperation.

To recap, may we say "THANKS A LOT!"

IN MEMORIUM

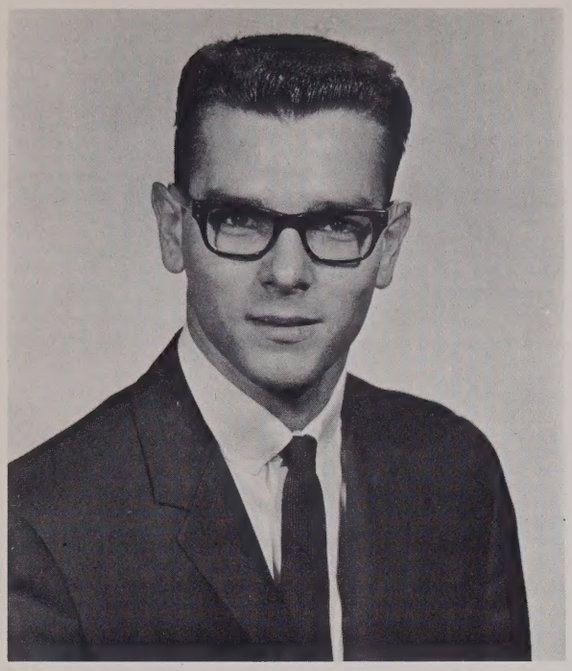

Michael Lee
Bullock

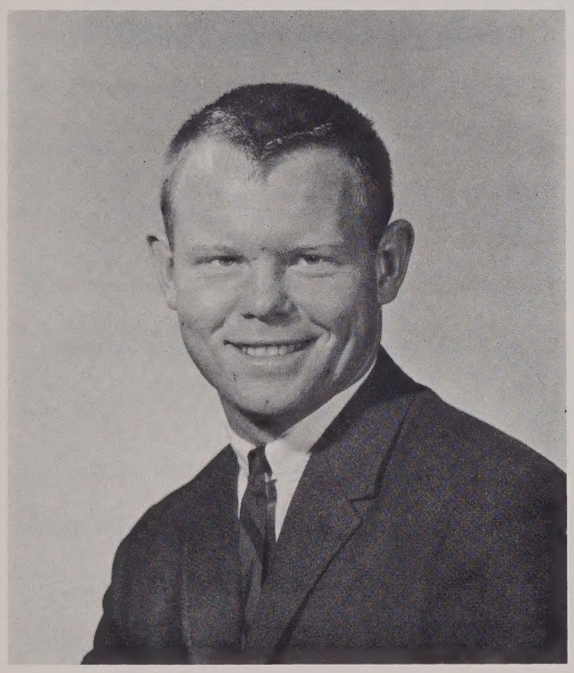

Alan Sharpless
Daugherty

Stephen Joseph
Jones

DR. ISAAC K. BECKES
Vincennes University; B.S., Indiana State University; B.D., McCormick Theological Seminary; Ph.D., Yale University.

Dr. Isaac K. Beckes

President of Vincennes University

The academic year 1964-65 has been one of expansion and challenge at Vincennes University. There has been the challenge of a greatly increased student body, the expansion of the campus to serve the students, the development of new career programs, and the continuing challenge of maintaining the quality of the educational processes. It is my belief that we have kept faith with our potentialities. To all those who have joined their talents to make this year at Vincennes University successful, I give my thanks.

Isaac K. Beckes

Dr. Beckes, "Man on the go."

Dr. And Mrs. Beckes.

A relaxing evening at home.

Mrs. Beckes getting all of the latest news from a friend.

THE DEANS

DEAN J. HOWARD HILL
Dean of Faculty.

DEAN CORNELIA CARTER
Dean of Students.

DEAN STEPHEN A. VIOLANTE
Dean of Admissions

INTRODUCING THE FACULTY

The Torch of Knowledge

BUSINESS DEPARTMENT

MRS. EDITH MAY
B.C. Indiana State -

JAMES HENRY McCAULEY
B.S. in Education, Indiana University;
Graduate work at Indiana University.

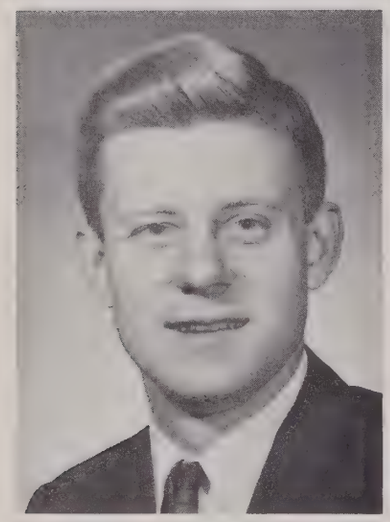

JERRY McGAUGHY
L.L.B., Indiana University

FORREST McGLONE
B.S., Indiana State Teachers College;
M.S. in Business, Indiana University.

MRS. LENA MAE WALDEN
A.B., Indiana State Teachers College;
M.S., Indiana University.

STEPHEN A. VIOLANTE
B.A. Wesleyan University;
Master of Education, University of Hartford,
Hillyer College.

DRAFTING DEPARTMENT

MR. ROBERT CHIANG
B.S., Chu Hai University, Hong Kong;
B.M.E., Alabama Polytechnic Institute;
M.S., University of Kansas

MRS. SHARON CHIANG
A.S. Vincennes University;
B.S. Indiana State University.

Two Year Terminal Courses

MR. ROBERT LYONS
Two year degree at Purdue;
One and a half years aircraft maintenance; B.S., and Graduate work at Indiana State College.

MR. JOSEPH RALEY
B.S. Indiana State Teachers College.

MR. GEORGE WHITEHOUSE
Labratory Instructor in Automotive Mechanics.

ENGLISH DEPARTMENT

MRS. HARRIETTE GROSCOP
Head of English Dept.
A.B., Franklin College;
M.S. and M.A., Indiana State University; Graduate work at Indiana University.

DR. JUNE DOLLAHAN
B.Ed., Eastern Illinois State Teachers College;
M.A., University of Illinois;
Ph.D. Northwestern University.

MRS. DOROTHY BAILEY
Normal Certificate, Vincennes University;
Work at Indiana State Teachers College;
Indiana University.

MRS. ELIZABETH CRAWFORD
Ph.B. University of Chicago;
M.S., in Education;
Further study at University of California; Graduate work at Indiana University.

DEAN J. HOWARD HILL
A.B., Indiana University;
M.S., in Education, Indiana University;
Graduate work from Columbia, Northwestern and Iowa Universities.

MISS JANET HOPF
A.B., St. Mary of the Woods;
Graduate work at Indiana University.

MRS. MORRIS JOHNSON
B.S., in Education at Vincennes University;
A.B., Indiana University.

REV. WILLIAM JONES
A.B., Hanover College;
B.D., McCormick Seminary;
Graduate work at Ohio State University; Graduate work at Millikin University; Graduate work at Lincoln University.

MRS. BETTY LETT
A.A. Vincennes University,
Work at Washington University; Reading study skills, Indiana University.

English (con't)

MISS AMY GOODHUE LOOMIS
A.B. University of Michigan;
American Academy of Dramatic Arts;
Goodman School of the Theatre;
Northwestern University.

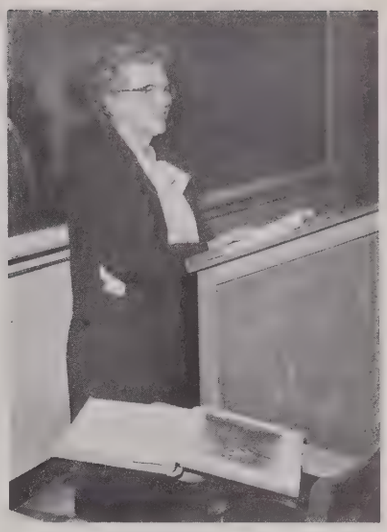

MISS MARY ALINE POLK
A.B., Indiana University;
A.M., Stanford University, California;
A.M., Columbia University, New York;
Graduate work at University of Wisconsin;
University of Missouri; University of Chicago;
College of the Pacific; University of Colorado;
San Francisco State College;
University of California Extension.

MR. JAMES FRANKLIN PRINCE
A.B., M.S., University of South Carolina;
Graduate study at
George Peabody College
for Teachers.

MRS. JANE SIDDONS
Two years at Vincennes University;
Attended McKendree College.

FOREIGN LANGUAGE

DR. NICHOLAS ANDRUSIAK
Polish State John Casimir University; Lviv, Ph.D.
Graduate study at University of Connecticut.

MATHEMATICS DEPARTMENT

MISS HILDA BEGEMAN
Indiana University;
M.A., Columbia University.
Indiana University.

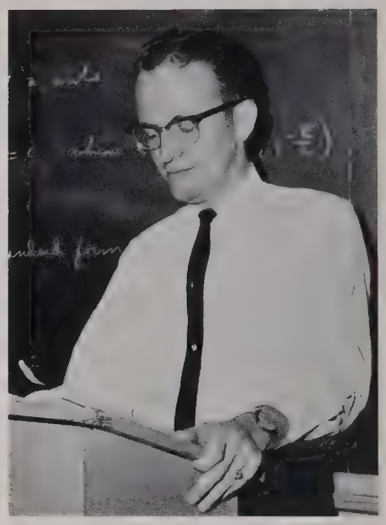

ALLEN L. BRADFIELD
A.S. Vincennes University;
B.S., University of Illinois;
M.S., Indiana University;
Graduate work at Clark University.

M.V. HANSEN
B.S., University of Utah;
Graduate study at Purdue University.

DARYLE REIGLE
B.S. At Rose Poly;
Terre Haute, Indiana.

RICHARD J. RUPPEL
A.B., St. Meinard Seminary;
M.S., Butler University;
Graduate work at
University of Dayton
and
Ohio State University.

MUSIC, ART & HOME ECONOMICS

RICHARD ERTEL
B.Mus., Chicago Conservatory of Music;
M.Mus., Chicago Conservatory of Music.

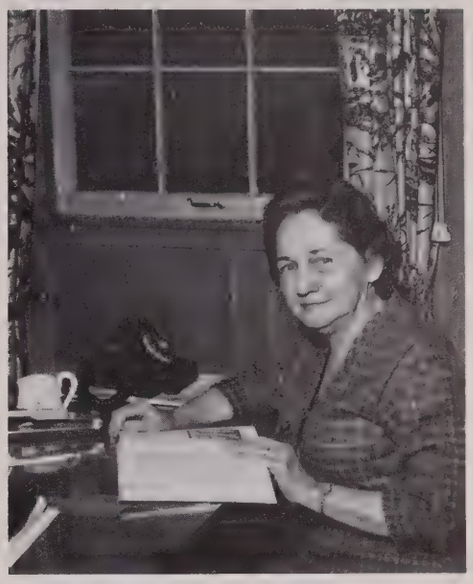

MRS. MARY HALL McKEE
B.S., Indiana State University;
Graduate work at Indiana University and John Herron Art Institute;
M.S., Indiana State Teachers College.

VOICE & MUSIC

MRS. LINDA TUCKER
B.M., Indiana University;
B.M.E., Indiana University.

KENNETH UMFLEET
B.M., Oberlin College;
M.A. Columbia University;
Graduate work at Columbia University and Northwestern University.

NURSING DEPT.

MRS. LAVETA JUDY
B.S., Indiana University; M.S., Indiana University.

MISS ROSEMARY KING
B.S.N., University of Illinois; M.S., in Nursing Education, Indiana University.

MISS LEE GODARE
Head of nursing department; Bachelor in Nursing Education; Indiana University; M.A. in Nursing Education; Indiana University.

MRS. CAROLINE MAE PICKETT
B.S., Indiana University; M.S., Indiana University.

MRS. STELLA RISCH
B.S., Nursing Education, Indiana University.

PHYSICAL EDUCATION

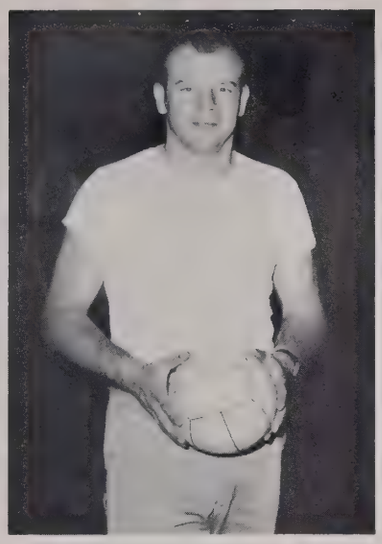

BENNY E. JOHNSON
B.S., Indiana State College; M.S., Indiana State College.

MISS MERIDITH A. JORDAN
Graduate of Teacher's Course, Vincennes University; B.S., Michigan State Normal College; Graduate work at Indiana University.

RELIGION

REV. FRANK BALDWIN
B.A. Westminister College, S.T.B. Bibical Seminary and S.T.M. Seminary.

REV. BERNARD LUTZ
B.A., St. Meinary; graduate work at University of Innsbruck, Austria.

SCIENCE DEPT.

MRS. WINNIFRED BERRY
B.S., Indiana State University

DR. ELSWORTH CHRISTMAS
B.S., M.S., P.H.D. Purdue

CURTIS ALAN DHONAU
A.B., DePauw University; M.S., Indiana University; Graduate work at Mississippi State College.

JOHN WALKER
B.S., Eastern Illinois University; M.S., University of Illinois; Graduate work at University of Illinois and Drake University.

MRS. CELIA WHITESITT
B.S., Indiana State University, A.S., Vincennes University.

SOCIAL SCIENCE

DR. ISAAC K. BECKES
Graduate of Vincennes University: B.S. in Education. Ind. State Teachers College: B.D., McCormick Theological Seminary: Ph.D. Yale University.

DR. CHELSEA L. LAWLIS
A.B., Franklin College: M.A., Ind. University: Ph.D., Indiana University.

DR. ORVILLE MOORE
B.S., Iowa State College: M.S. Iowa State College: E.D.D., Indiana University.

HOLLIS P. LEIGHLY
B.S., University of Illinois: M.S., University of Wisconsin: Graduate work at the University of Illinois.

CLAUDE SIMPSON
Bach. of Ed., Southern Illinois University Normal: M.A. University of Illinois.

FRED WALKER
B.A., Indiana University, graduate work at Indiana University.

TECHNOLOGY

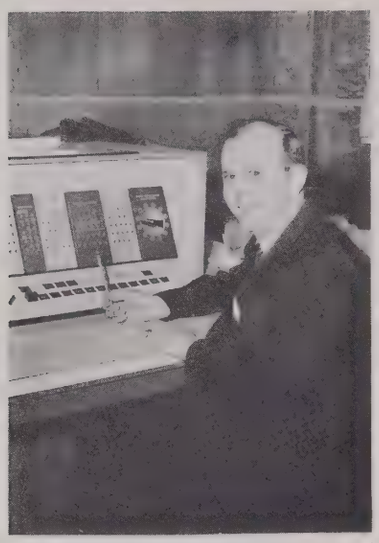

THOMAS RECKERD
B.S., Indiana State University, M.S., Indiana State University.

HARRY T. WATTS
Attended Parke College

TECH BUILDING - RENOVATED FROM THE STABLE IN WHICH THE OLD HACK & SIMON BREWERY HOUSED THEIR DRAY HORSES.

LIBRARY

MR. HUMPHREY OLSEN
Head Librarian - A.B. University of Michigan; Certificate, University of Wisconsin Library School, A.M. in Education University of Kentucky; Certificate in Secretarial Science, Argubright College, Battle Creek, Michigan; A.M. in Library Science, University of Michigan.

MRS. HUMPHREY OLSEN
Assistant Librarian - B.A. Westhampton College, University of Richmond, Virginia; B.S. in Library Science, Drexel School of Library Science; A.M. in Library Science, University of Michigan.

MRS. LYNETTE WETZEL
Assistant Librarian

MRS. ELIZABETH PITKIN
A.B. Indiana State University, M. A. Indiana University.

Historical Museum & Information Center

MR. RALPH MEEK
Director of Historical Preservations

MRS. ELINOR JONES
Director of Information Bureau

SENIORS

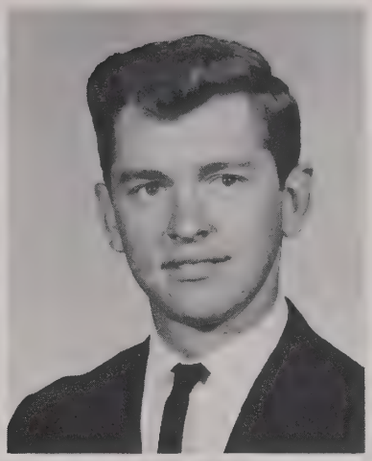

JOAN ABEL, *Vincennes, Ind.*
Sno Caps

ROGER AKESTER, *Washington, Ind.*

ROBERT ALBERTSON,
Worthington, Ohio

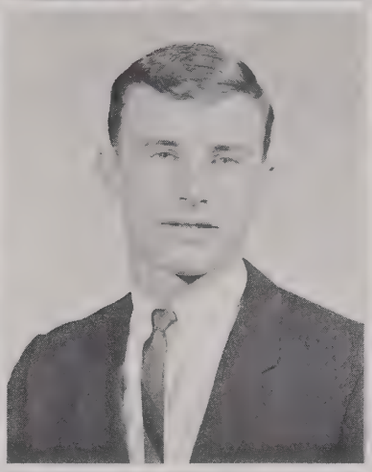
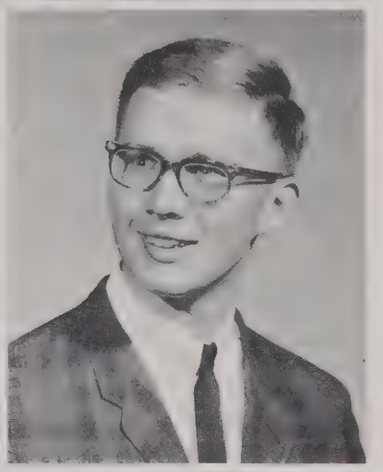

JUDY ALLBRIGHT, *Shoals, Ind.*
Sno Caps, President

MICHAEL G. ALLEN, *Winamac, Ind.*
Intramural Basketball; Treasurer of the Dormintory, Sigma Pi

CHRISTIAN R. ANDERSON,
Chesterton, Ind.
Young Republicans Club, Vice President; International Students Club; Pep Club; Editor in Chief of 1965, Le Revoir

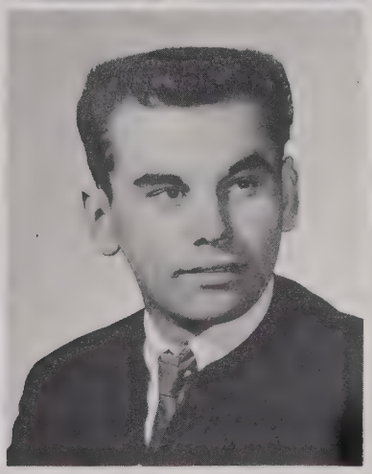
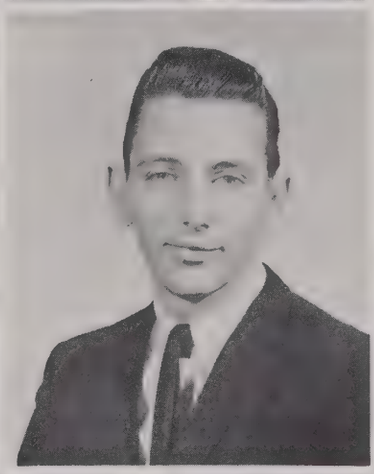

DAVID ANGEL, *West York, Ill.*

ALAN ARCHER, *Vincennes, Ind.*
Business Club; Young Democrats

MAX ARNEY, *Washington, Ind.*
Student Senate Representative for Tech Club

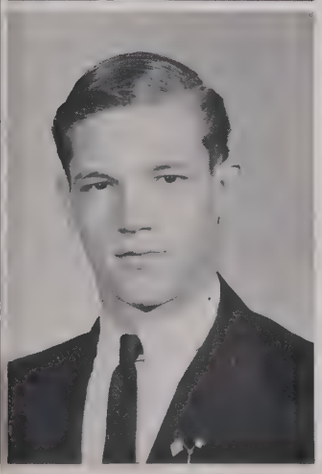

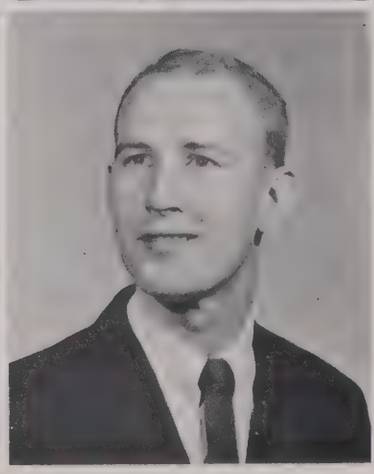

DAVID L. BAILEY, *Lawrenceville, Ill.*
Senior Class Student Senate Rep. Vice President, Student Senate

LARRY T. BEEBE,
Glassboro, New Jersey

GENE BERGER, *Jasper, Ind.*
Newman Club

JAMES BOND, *Oaktown, Ind.*

TIMOTHY BOOHER, *Albany, Ind.*
Dormitory Disciplinary Committee

ELMO ROSE JR., *Switz City, Ind.*
V.U. Playhouse, President; V.U. Ensemble, tenor

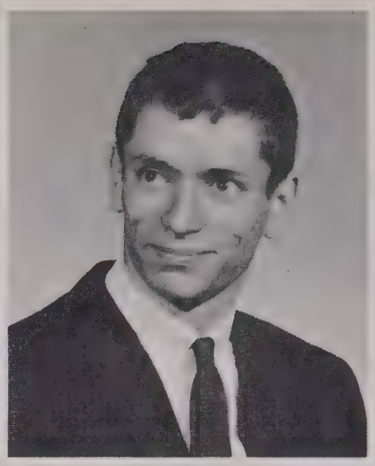

LANA BRODIE, *Linton, Ind.*
Sno Caps; Alpha Theta Chi; Girls Basketball

PAULA BROTHERS, *Vincennes, Ind.*
Business Club; Yearbook Staff

CHARLOTTE ANN BROWN,
Edinburg, Ind. Sno Caps

MICHAEL BULLOCK,
Washington, Ind. Newman Club

BEVERLY BURCH, *Loogootee, Ind.*
Newman Club; Young Democrats

JAMES BURGER, *Jasper, Ind.*
Agriculture Club

LINDA BURNELL, *Oakland City, Ind.*
Sno Caps; Phi Theta Kappa, Sec.

ROBERT F. BURNOS, *Payne, Ohio*
Circle K, Vice President

ANTHONY BURNSIDE,
Vincennes, Ind.

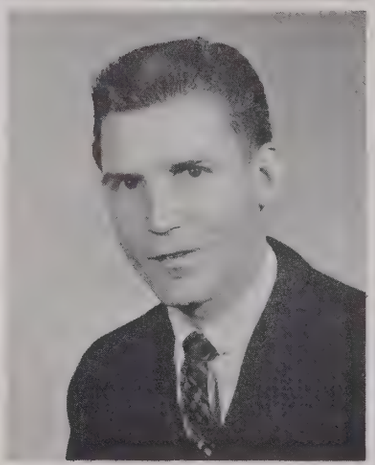

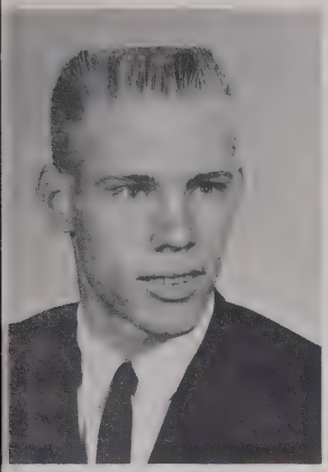

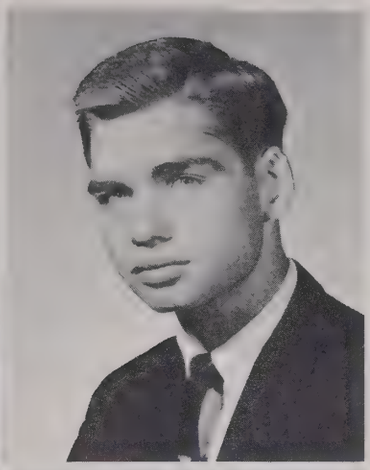

WILLIAM D. BYERS, *Bruceville, Ind.*
Cross Country

JAMES L. BYRNES, *Vincennes, Ind.*
Tech Club; Circle K, Secretary; Intramural Basketball, Football; Young Republicans Club

JACQUELINE CALVERT,
Worthington, Ind., Alpha Theta Chi

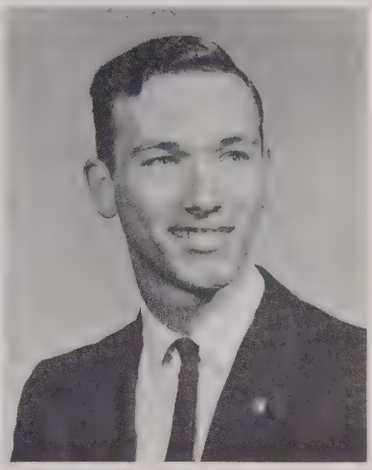

STEPHEN P. CARDINAL,
Hazleton, Ind., Gamma Tau

KEN CAUGHRAN, *Lawrenceville, Ill.*

EDWARD G. CHAMBERS,
Lebanon, Ind., Young Democrats, President; Pep Club; Student Christian Association; Le Revoir, Layout Staff; Library Assistant

DENNIS CHASTAIN, *Terre Haute, Ind.*
Circle K, Past President; Trampoline Team, Past Captain; Director Dunseth Planetarium; Mu Alpha Theta; Student Senate Representative, Philosophy Club

STEPHEN R. CHASTAIN,
Orleans, Ind., Circle K, President; Young Democrats; Civil Defense Corps; Agriculture Club

Seniors are welcomed as members of Vincennes Universitys' alumni.

BARBARA KAY CHRISTY, *Plainville, Ind., Sno Caps*

ARTHUR C. CLARK, *Washington, Ind. Circle K*

JANICE S. CLAYTON, *Linton, Ind. Alpha Theta Chi; Student Senate*

LARRY COBB, *Vincennes, Ind. Basketball*

LINDA COCKERHAM, *Monroe City, Ind., Young Republicans Club; Alpha Theta Chi; Yearbook Staff, Secretary; Trailblazer Staff; Home Ec., Student Senate*

ROBERT M. COCHRAN, *Washington, Ind., Gamma Tau*

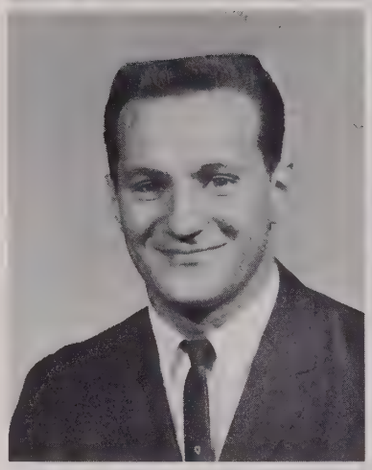

GEORGE MICHAEL COMBS, *Vincennes, Ind., Young Republicans Club; Pep Band*

CHUCK CREWS, *Plainfield, Ind. Senior Class President*

WARREN CROWE, *Spencer, Ind. Intramural Basketball and Track*

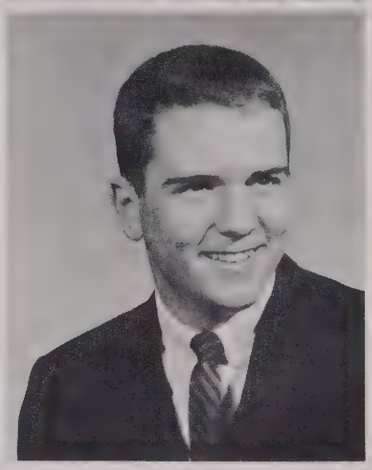

RALPH DAILEY, *Lafayette, Ind. Gamma Tau; Disciplinary Committe for Dormintory*

JAMES M. DAVIS, *Vincennes, Ind. Newman Club; Young Democrats Club*

PAUL S. DAVIS, *Bargersville, Ind. Circle K; Young Republicans Club*

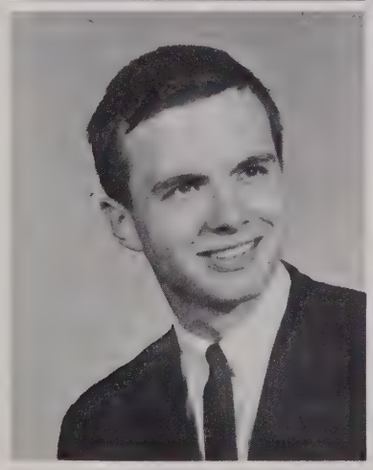

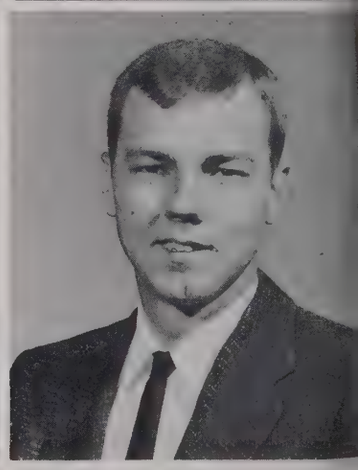

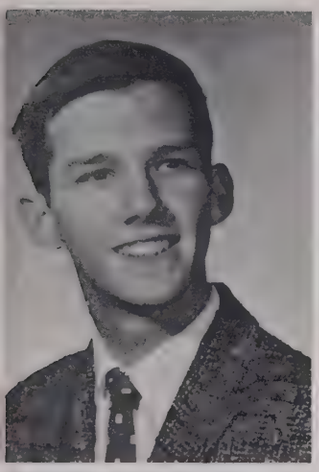

RICHARD DAY, *Vincennes, Ind.*
The Lyceum, Moderator; Ben Johnson Society; Newman Club; Pep Club; International Students' Club; Trailblazer, reporter; Delta Psi Omega; V.U. Playhouse, Treasurer; Young Democrats

JAMES DAYTON, *Washington, Ind.*
Mu Alpha Theta, President; Phi Theta Kappa; Trailblazer, Business Manager; Newman Club, Treasurer; Young Democrats

RICHARD DECKER, *Washington, Ind.*
Newman Club; Agriculture Club

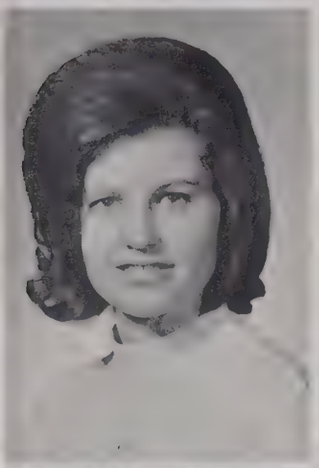
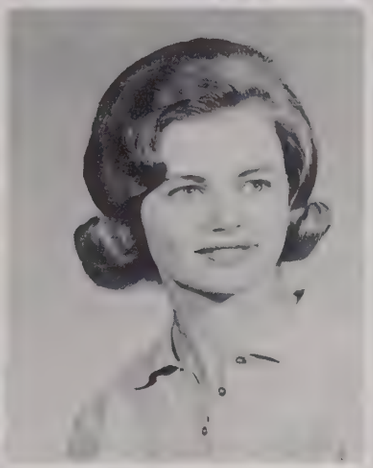

CATHY M. DERCAR, *Saddle Brook, New Jersey, Alpha Theta Chi; Pep Club; Drama Workshop, Costume Manager; Yearbook Staff, Business Manager*

JUDY DEVONSHIRE, *Sumner, Ill. Alpha Theta Chi; LeRevoir, Activity and Layout; Young Republicans; Pep Club; Dorm Wing Presedent; Dorm Sec.*

STEVE DIEKMAN, *Bicknell, Ind.*

JOEL DILSWORTH, *Frankfort, Ind.*

BEVERLY DONOVAN, *Otis A.F.B., Massachusetts, International Students' Club; Young Republicans; Alpha Theta Chi*

STEVE DOOLEN, *Vincennes, Ind.*
Gamma Tau; Young Republicans

SHERRY DRUMB, *New Albany, Ind.*
Sno Caps; Alpha Theta Chi

PHYLLIS DUMES, *Vincennes, Ind.*

STEVE DUNCAN, *Vincennes, Ind.*

RONALD B. DURHAM, *Vincennes, Ind*
Circle K; Young Republicans

JAMES E. DYE, *Anderson, Ind.*
Distributive Education Club, Pres.
Le Revoir, Art Staff
Student Directory Editor

JOHN EMMONS, *West Baden, Ind.*
Intramural Basketball and Softball

MATT FAVA, *Clifton, New Jersey*
Intramural Basketball and Football; Dormintory Chairman; Philosophy Club; Newman Club

JERRY Z. FELLOWS, *Vincennes, Ind.*

LARRY FIELDS, *Vincennes, Ind.*

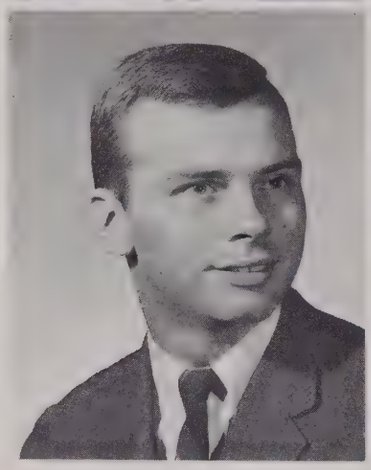

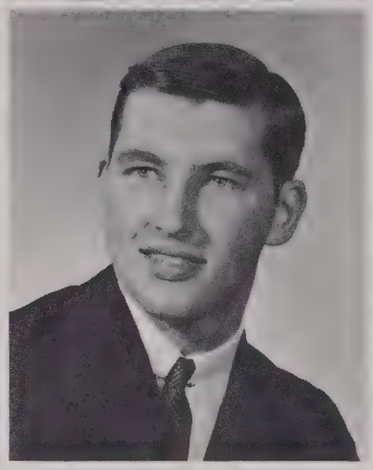

ANDY FINN, *Bellville, New Jersey*

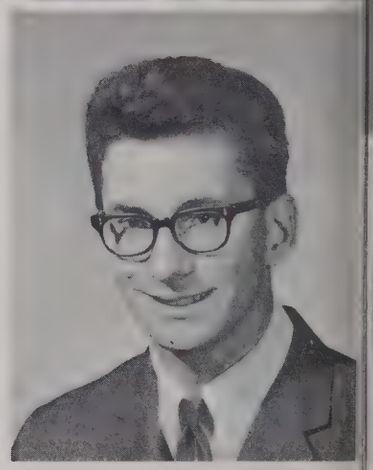

Circle K picks one of V.U.'s beautiful seniors to represent them as Christmas Queen candidate.

Seniors

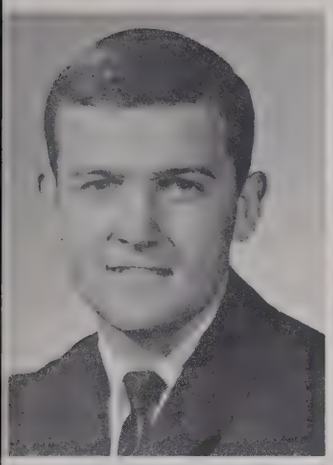

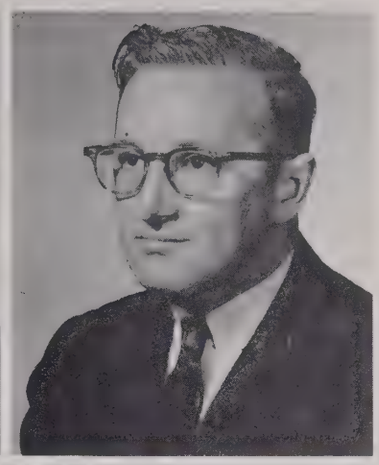

ROGER FISHER, *French Lick, Ind.*
Intramural Basketball and Softball

RICHARD FLANIGAN, *Emison, Ind.*

JAMES R. FORCE, *Shoals, Ind.*

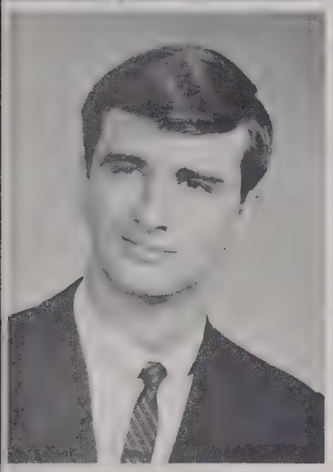

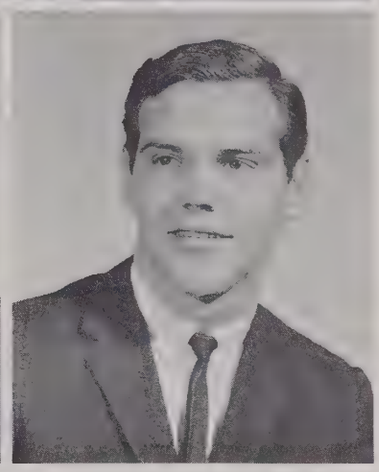

JAMES L. FREDERICK, JR.,
Plainfield, Ind. Circle K

MICHAEL FRENCH, *Ft. Branch, Ind.*

GERALD FRYE, *Loogootee, Ind.*

JUDY FRYER, *Lawrenceville Ill.*
V.U. Ensemble

BERT D. FULLER, *Vincennes, Ind.*
Circle K; Intramural Football

RICK GEABES, *Bedford, Ind.*
Circle K

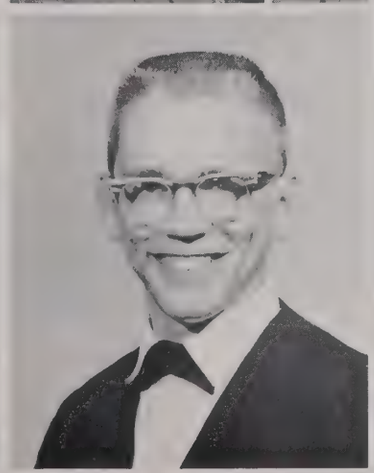

IDA P. GIESEKE, *Vincennes, Ind.*
Sno Caps

TOM GILLESPIE, *Bicknell, Ind.*
Gamma Tau

MARY GLASS, *Vincennes, Ind.*
Business Club; Young Democrats;
Yearbook Staff

MARVA GOINS, *Lawrenceville, Ill.*
Business Club, Sec. & Treas.

RICHARD GREEN, *Loogootee, Ind.*

GERALD GRESS, *Washington, Ind.*

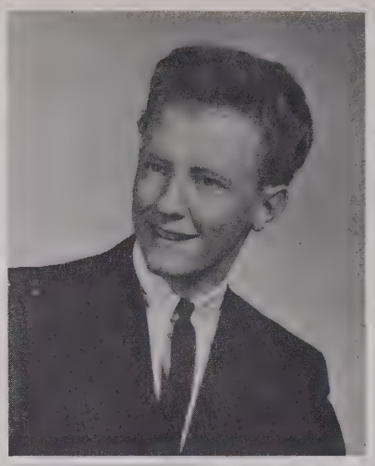
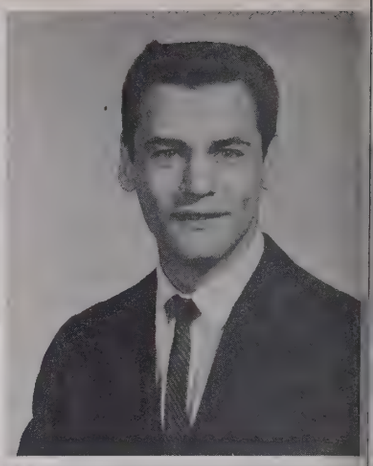

CARMEN GRETER, *Cluver, Ind.*
Newman Club, Secretary

DARRELL GRIMES, *Carlisle, Ind.*
Young Republicans, President

WILMA GRISWOLD, *Robinson, Ill.*

ROSA GROUNDS, *Lyons, Ind.*

MARSHA HADLEY, *Bicknell, Ind.*

JANICE HEINES, *Vincennes, Ind.*
Home Economics Club; Young Democrats; Newman Club; Alpha Theta Chi, Vice President

RICHARD HALTER, *Vincennes, Ind.*
Young Democrats

JOHN HALTERMAN, *Hutsonville, Ill.*

NORMAN E. HAM, *Linton, Ind.*
Young Republicans; Science Club; LeRevoir

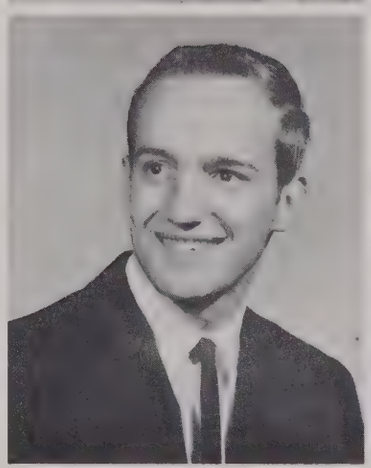

SUE HARBAUGH, *Sullivan, Ind.*
Alpha Theta Chi; Sno Caps

FRANCES HARRIS, *Vincennes, Ind.*

RALPH HARRIS, *Sandborn, Ind.*

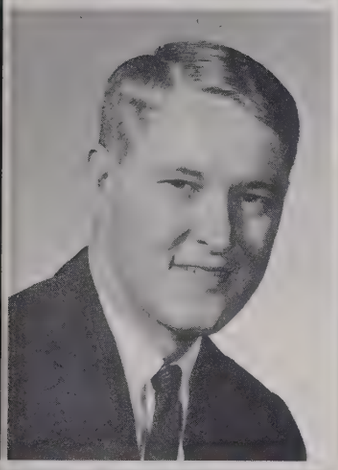

JIM HARTSOCK, *Vincennes, Ind.*

BEVERLY A. HATTON,
Vincennes, Ind., Young Democrats; Sno Caps; Ensemble

MAXINE HAYES, *Bicknell, Ind.*
Sno Caps

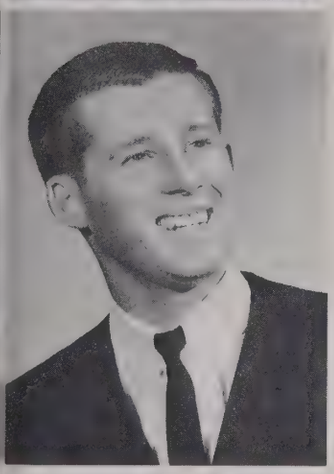

JIM HAYWORTH, *Morocco, Ind.*
Agriculture Club; Science Club; Young Republicans Club

Studious seniors show eagerness to learn during help sessions.

ANN HEATH, *Frankton, Ind.*
Sno Caps

LINDA HEDRICK, *Vincennes, Ind.*
Le Revoir Staff; Young Republicans

MARGARET HELD, *Carlisle, Ind.*

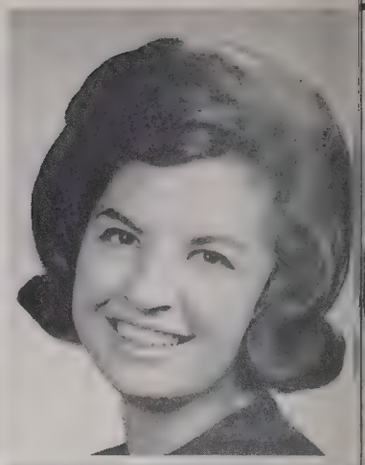

RICHARD HELLER, *Montgomery, Ala.*

MICHAEL LEE HOCHGESANG,
Washington, Ind.

MAURICE HOLSCHER, *Vincennes, Ind.*
Tech Club, President; Newman Club

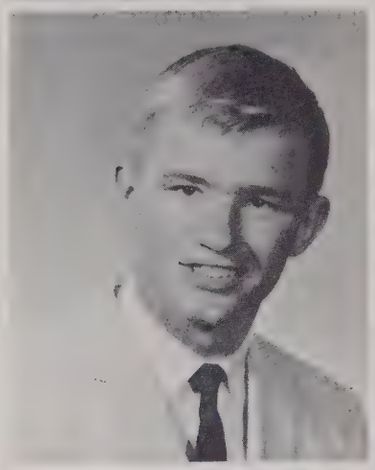

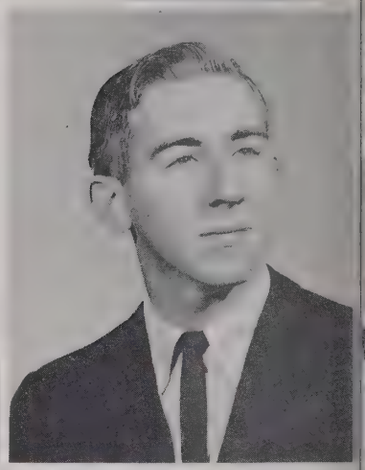

JAMES E. HOUSEL, *Rochester, N.Y.*
Circle K; Basketball

DANNY HUDELSON, *Orleans, Ind.*

JOE HUDKINS, *Rochester, Ind.*
Intramurals

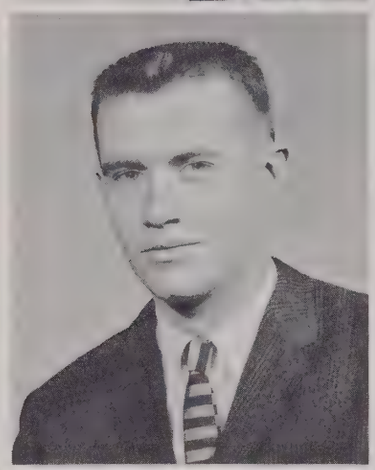

GEORGE HUGHES, *Camby, Ind.*
Dormintory Wing Secretary

VERONICA HSIUNG, *Hong Kong*
International Student Club, Pres.
Alpha Theta Chi; Student Senate Rep.
Phi Theta Kappa; Mu Alpha Theta

ROBERT F. ILLYES, *Marshall, Ill.*

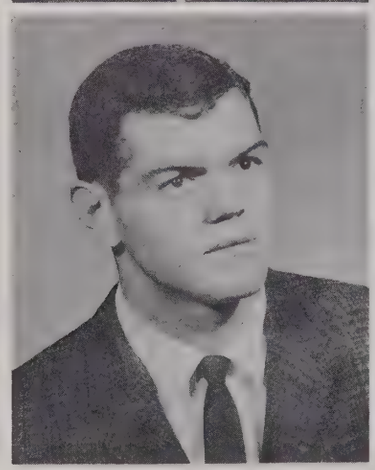

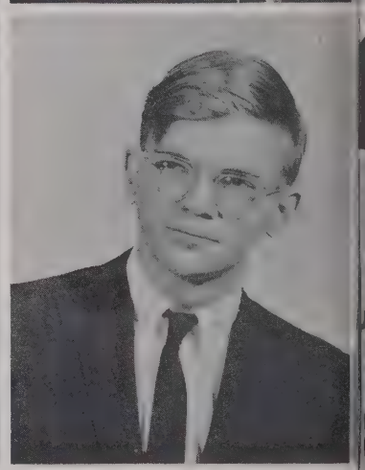

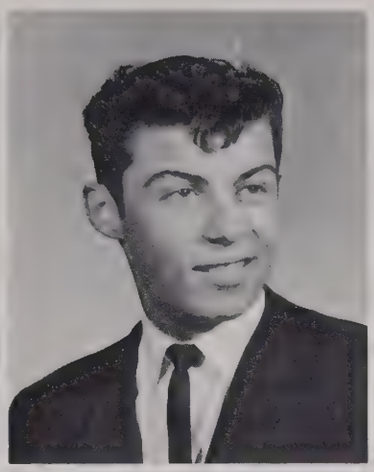

BONNIE INMAN, *Vincennes, Ind.*
Alpha Theta Chi; Phi Theta Kappa, President; V.U. Playhouse; Senate Representative

GEORGE B. ISFALT, *Colfax, Ind.*
Agriculture Club; Science Club

STUART E. IVERS, *Vincennes, Ind.*

JENICE JACKSON, *Vincennes, Ind.*

MARY SUE JEWELL, *Farmersburg, Ind.*
Sno Caps; Alpha Theta Chi

KATHLEEN JOHNSON, *Patoka, Ind.*
International Students

THOMAS JOHNSON, *Frankfort, Ind.*

JOHN PAUL JONES II, *Vincennes, Ind.*

JANICE KAY JORDAN, *Decker, Ind.*
Phi Theta Kappa

SUZANNE JACKSON, *Sullivan, Ind.*
Sno Caps; Alpha Theta Chi

JOANNE JUDAH, *Vincennes, Ind.*
Sno Caps

PHYLLIS JOAN KAISER, *Orleans, Ind.*
Young Democrats Club

TIMOGHY KEATING, *Vincennes, Ind.*
Student Senate, President; Newman Club, President; Ben Johnson Society; Young Democrats; Pep Club; Phi Theta Kappa

GILBERT KELLER, *Vincennes, Ind.*

ROBERT R. KIEFER, *Vincennes, Ind.*
Senior Class, Treasurer, Newman Club, Young Democrats, Intramural Basketball

NORMAN L. KILPATRICK,
Bridgeport, Illinois

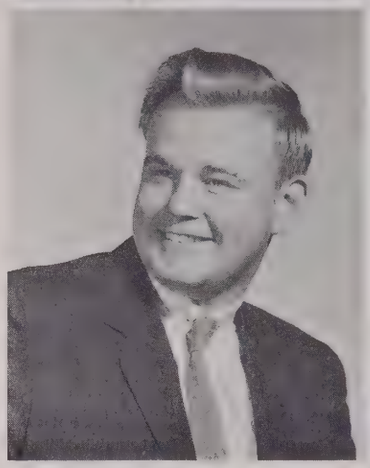

ILENE ROSE KISNER, *Vincennes, Ind.*
Sno - caps

PAT KLINE, *Culver, Indiana*
Alpha Theta Chi, Pep club

Book buying is a serious business.

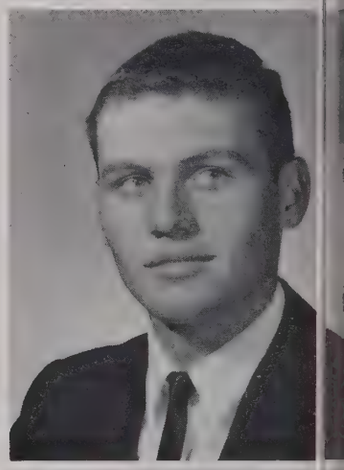

FRED KEUSTER, *Ft. Branch, Ind.*
Basketball

MARYCELE LANE, *Vincennes, Ind.*
Alpha Theta Chi, Program Chairman
Phi Theta Kappa, Treasurer

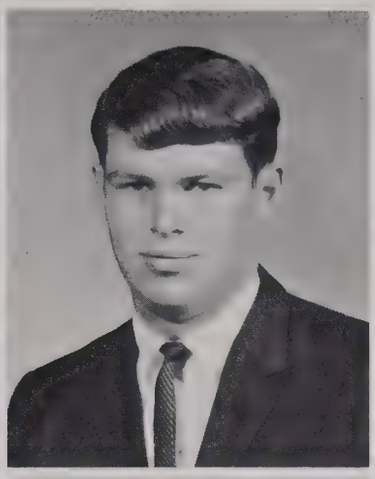

RODDY LANKFORD, *Bicknell, Ind.*

PAUL LEE, *Jasonville, Ind.*
Pep Club

VERA L. LEE, *Oakland City, Ind.*
Sno Caps

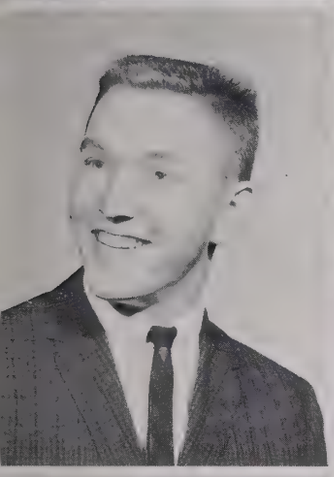
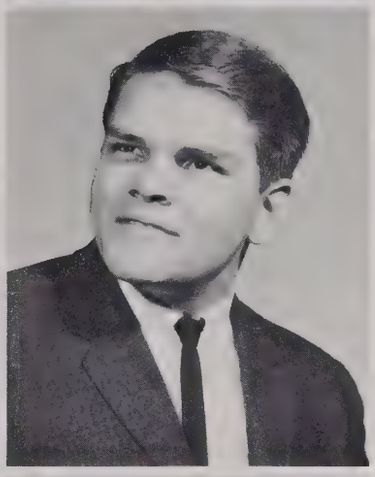

DENNIS LENAHAN, *Vincennes, Ind.*
Tech Club, Vice-President; Newman Club

FRITZ LEVENHAGEN, *Vincennes, Ind.*
Basketball; Student mgr.

JOSEPH LOPEZ, *Linden, New Jersey*
Wing Vice-President; Dorm Men's Disciplinary Committee

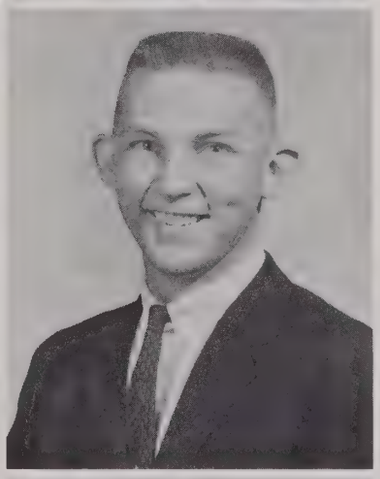

BETTY LUKENS, *Loogootee, Ind.*
Young Republicans; Student Christian Association; Yearbook Staff

MARY ALICE LUNDERGEN,
Montgomery, Ind. Newman Club; Young Democrats Club

FORREST C. LYNCH, *Linton, Ind.*
Gamma Tau

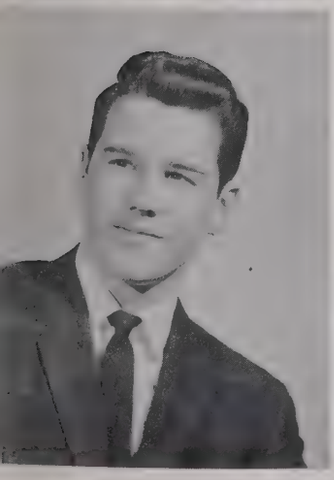
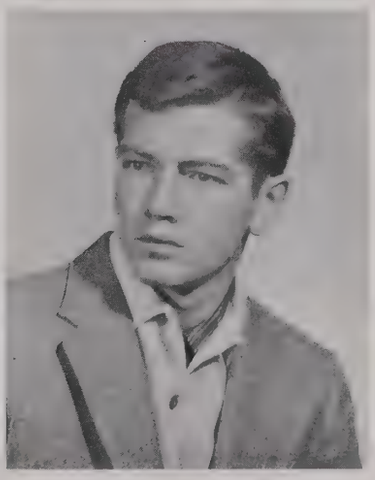
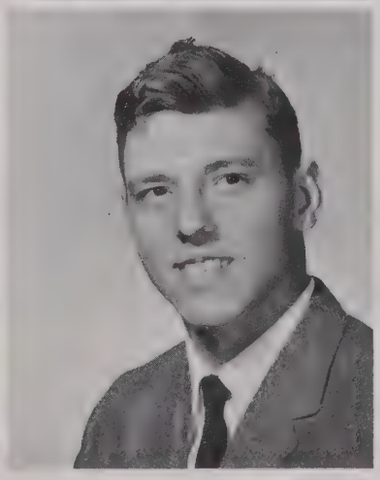

PAT LYNCH, *Washington, Ind.*
Young Democrats Club

RONNIE MAJOR, *Indianapolis, Ind.*
Circle K; Treasurer

STEVE MANGIN, *Fountaintown, Ind.*
Business Club; Intramural Basketball

JACK MAY, *Plainfield, Ind.*
Lyceum; Delta Psi Omega; V.U. Playhouse; Student Senate; Phi Theta Kappa

SHERI MAY, *Vincennes, Ind.*
Alpha Theta Chi; Young Republicans; Playhouse

LARRY MEYER, *Lebanon, Ind.*
Playhouse; Intramural Football and Basketball

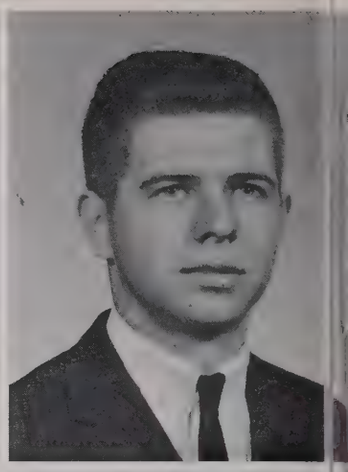

DALE MARCHINO, *Vincennes, Ind.*

WILLIAM J. McCALLISTER, *Vincennes, Ind. Pep Band*

GENE McCLELLANE, *Lafayette, Ind.*

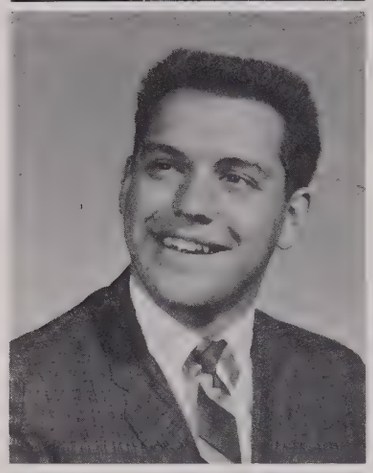
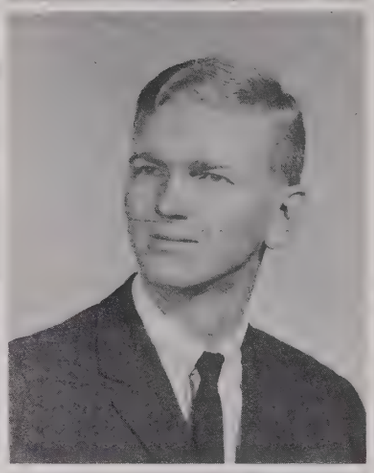

DONALD L. McCLARY, *Vincennes, Ind.*
Ben Johnson Society; Lyceum; Young Democrats; Pep Club- Treasurer

JOHN McCORMACK, *Vincennes, Ind.*

MIKE McFARLAND, *Vincennes, Ind.*

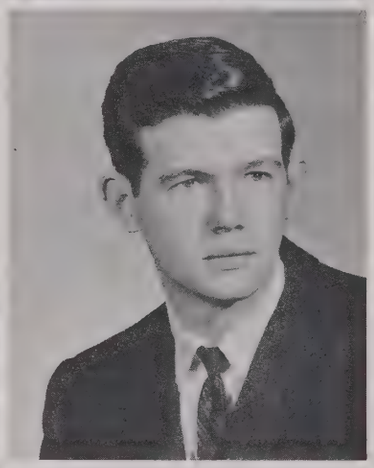

PAUL McGEE, *Worthington, Ohio*
Young Republicans; Lyceum

DIANE McGOOKEY, *Washington, Ind.*
Student Senate, Secretary; Newman Club, Student Senate Representative; Alpha Theta Chi

MARVIN McKAY, *Vincennes, Ind.*

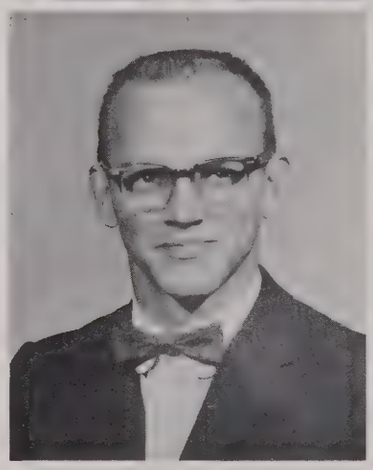
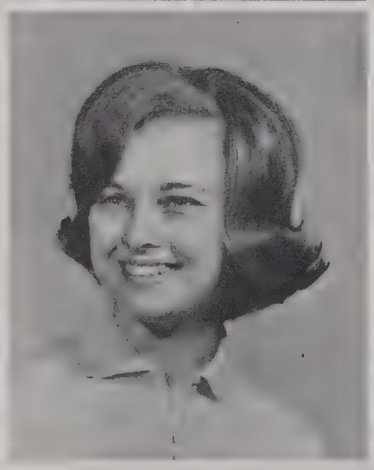

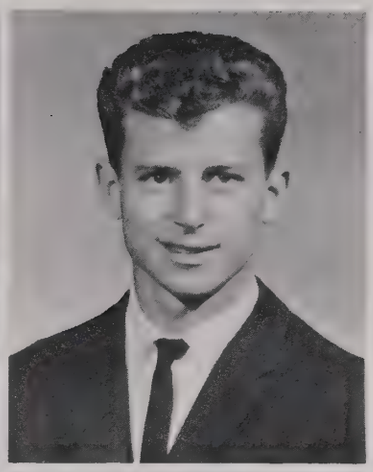
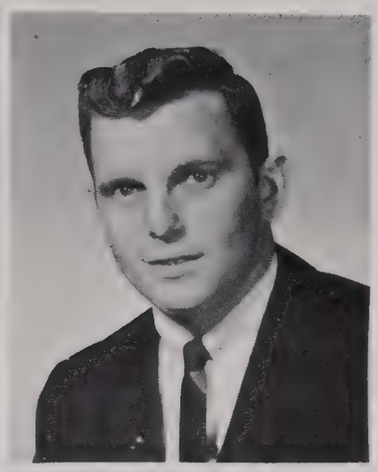

VIRGIL McKEE, *Sandborn, Ind.*
Young Democrats Club

BOB MEADE, *Hazelton, Ind.*
Ensemble

LEROY MEDLEY, *Sullivan, Ind.*
Gamma Tau

ARNOLD MELSHEIMER, *Elnora, Ind.*
International Club; Student Christain Association; Young Republicans Club

RON MENAUGH, *Vincennes, Ind.*

SHARON MEHLER, *West York, Illinois*
Alpha Theta Chi

A counsellors work is never done!

JOHN MEYER, *Vincennes, Ind.*

ROBERT MILES, *Washington, Ind.*
Drama Club; Track; Intramural Football and Basketball

CONNIE McMILLEN, *Vincennes, Ind.*
Sno Caps

JAN MILLER, *Lawrenceville, Illinois*
V.U. Ensemble; organist

NANCY MILLER, *Vincennes, Ind.*
Sno Caps; Phi Theta Kappa

ROBERT MILLER, *Vincennes, Ind.*
Indiana-Circle K; Trampoline Team; Intermural Football and Basketball

DINA MILLER, *Freelandville, Ind.*
Sno Caps

GARY MITCHELL, *Wheatland, Ind.*
Tech Club

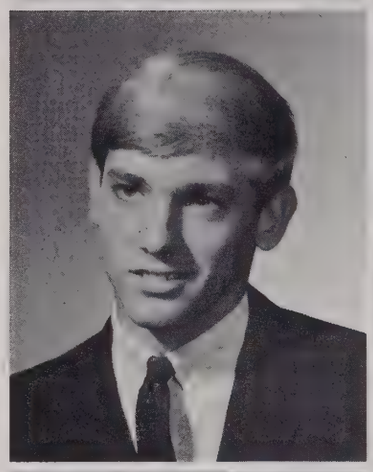

JOHN MORGAN, *Vincennes, Ind.*
Ben Johnson Society; Student Senate; Representative; Young Democrats; Newman Club; Trailblazer, Editor; Phi Theta Kappa

JOHN MOUNTFORD, *Shoals, Ind.*

THOMAS MURPHY II, *Vincennes, Ind.*

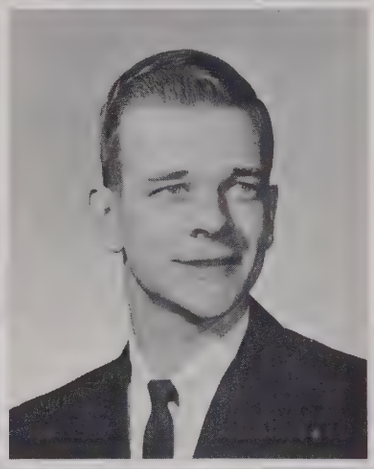

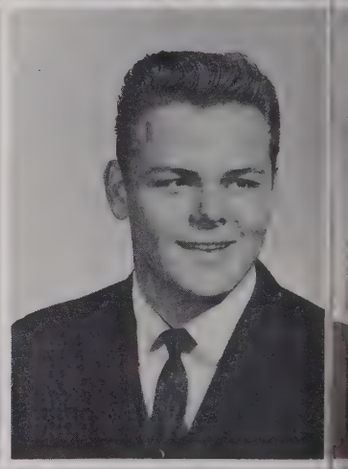

FRED NIEHAUS, *Vincennes, Ind.*

KEVIN O'CONNOR, *Vincennes, Ind.*
Young Democrats; Newman Club

KAY OGLE, *Wheatland, Ind.*
International Students Club; Student Christian Association; Sophomore Student Representative; Young Democrats; Intramural Sports

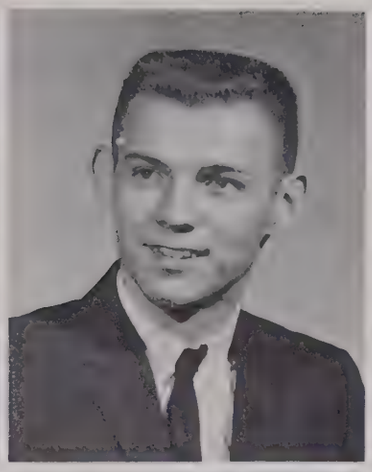

DON O'HAVER, *Vincennes, Ind.*

JIM OSBORNE, *Vincennes, Ind.*
Senior Class, Vice-President; Newman Club; Intramural Football and Basketball

CAROL OVERMYER, *Culver, Ind.*
Alpha Theta Chi; Ensemble

MARTHA PADGETT, *Loogootee, Ind.*
Newman Club; Young Democrats

WALT PADGETT, *Frankfort, Ind.*

GEORGE PEMBERTON, *Princeton, Ind.*
Business Club

DONALD RAY PHEGLEY, *Carlisle, Ind.*
Intramural Football and Basketball

DIANA PINKSTAFF, *Robinson, Illinois*
Tech Club; Young Democrats

PATRICIA PINKSTAFF, *Pinkstaff, Ill.*
Snow Caps

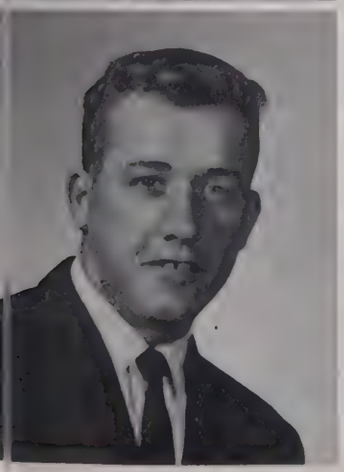

JAMES LEE POTTS, *Lawrenceville, Ill.*

STEVE PRIEBE, *New Market, Ind.*
Track Manager; Young Republicans

CONNIE READY, *Vincennes, Ind.*
Sno Caps, Treasurer

ROBERT REEL, *Vincennes, Ind.*
Student Senate Representative; Young Republicans

GEORGE REES, *Vincennes, Ind.*

CURTIS REGLIN, *Bridgeport, Illinois*

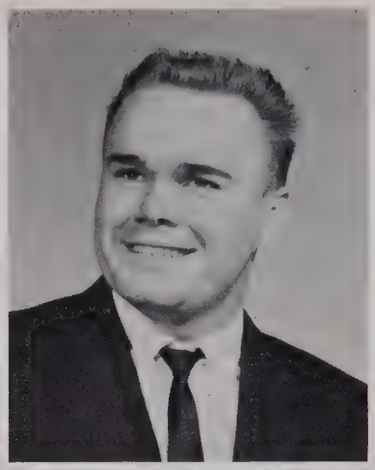

GEORGE RIDGEWAY, *Carlisle, Ind.*
Tech Club

NYLE RIEGLE, *Vincennes, Ind.*
Pep Band; Pep Club-Vice Pres. Gamma Tau-Vice President; Student Senate

JERRY RISCH, *Vincennes, Ind.*

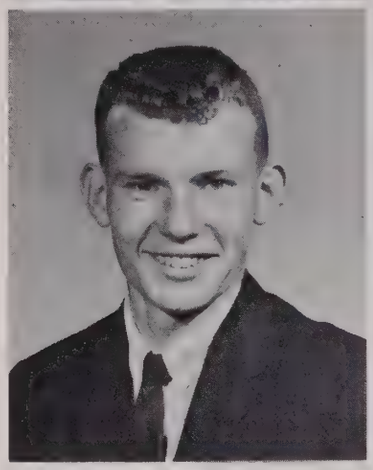

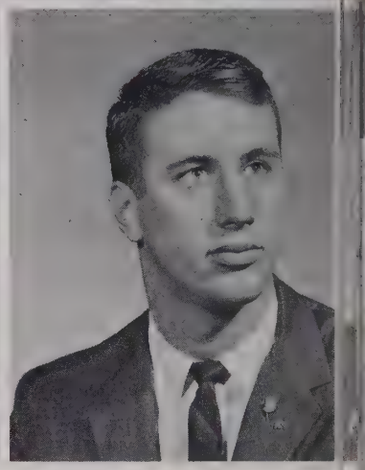

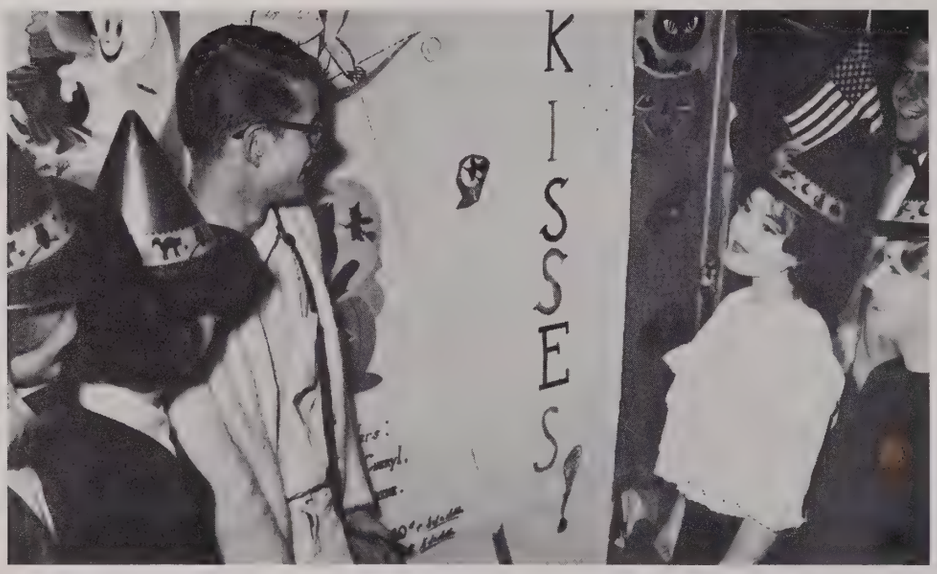

How about a kiss?

ROGER RITCHIE, *Pinkstaff, Illinois*
Track; Basketball

CAROL KLEIN ROBINSON,
Vincennes, Ind. Business Club-Vice President; Young Democrats; Yearbook Staff

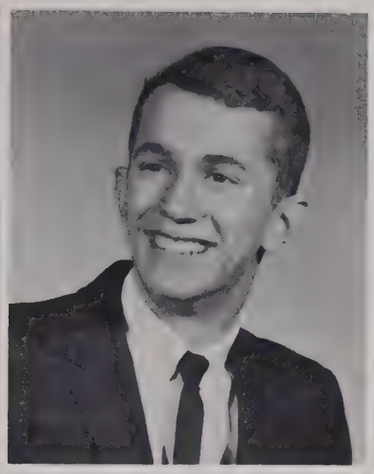

DAVID RODE, *Francisco, Ind.*
Tech Club

JAMES ROHRER II, *Elnora, Ind.*
Cross Country, Track

PENELOPE RUSHETON,
Vincennes, Ind. Sno Caps; Student Senate

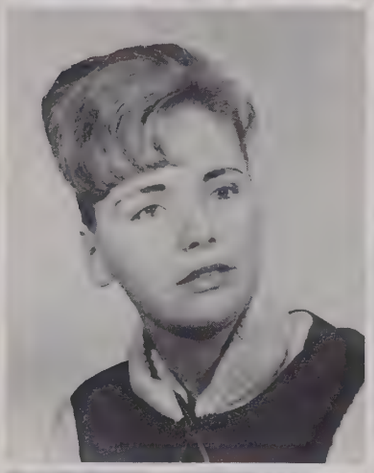
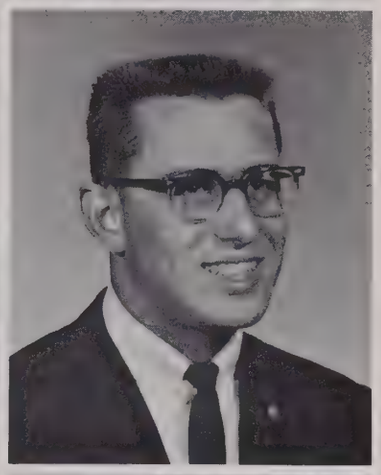

JEAN RYAN, *Montgomery, Ind.*
Newman Club

PAM SALTER, *Vincennes, Ind.*
Home Ec Club; LeRevoir Staff, Young Democrats; Pep Club

EDWARD SAUER, *Vincennes, Ind.*
Newman Club; Pep Club; Young Democrats

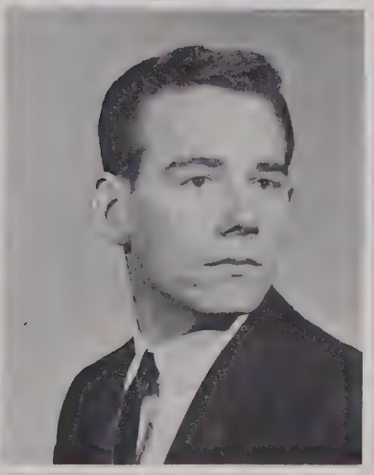

LINDA SAYER, *Indianapolis, Ind.*
Pep Club, Secretary; Cheerleader, Captain; Ensemble; Trampoline Team; Dance Group

MARTIN SCHECKER, *Lawrenceville, Ill.*
Newman Club; Track

GEORGETTA SCHOOLY, *Vincennes, Ind.*
Home Ec Club; Student Senate Rep.

LARRY SCHULTZ, *Emison, Ind.*

PETE SCHWARTZ, *Indianapolis, Ind.*
Beta Club

NANCY SCOTT, *Plainville, Ind.*
Young Republicans; Student Christian Association, Secretary

ROBERT SCOTT, *Lyons, Ind.*

CHARLES SHAFER, *Vincennes, Ind.*
Phi Theta Kappa; Student Senate Representative

NAT SHIELDS, *Horse Cave, Kentucky*
Basketball

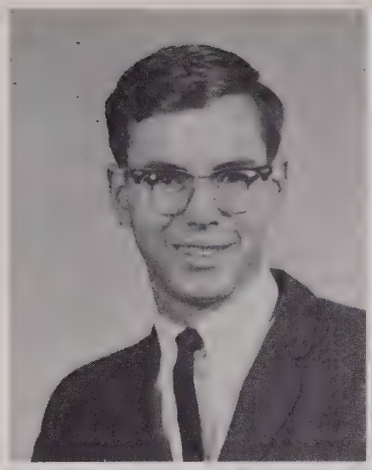

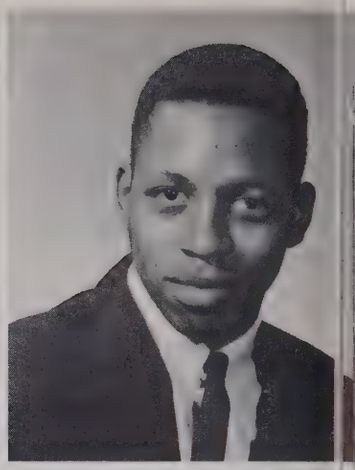

RALPH SIEBOLDT, *Bloomington, Ind*
Cross Country Track

JOE SIEVERS, *Vincennes, Ind.*
Tech Club, Treasurer

TIM SISKO, *Gary, Ind.*
Intramural Basketball; Sports Editor, Yearbook

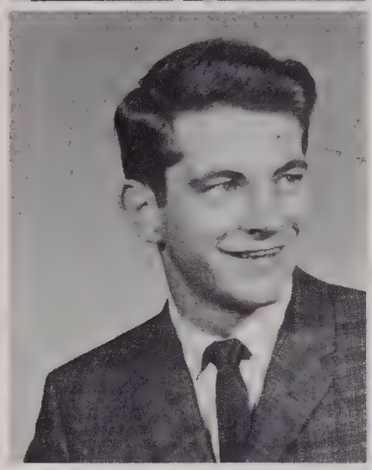

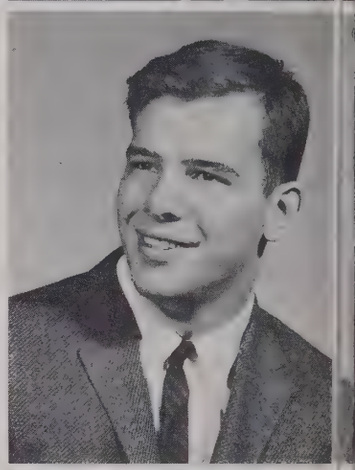

VICKI SLAWSON, *Vincennes, Ind.*
Alpha Theta Chi; Newman Club; Student Senate Representative; Phi Theta Kappa; Yearbook Staff

BARBARA SLOSS, *Vincennes, Ind.*
Young Democrats; Student Senate Representative; Mu Alpha Theta, Secretary-Treasurer; Pep Club

CAROLYN JO SMALL, *Monroe City, Ind.*
Phi Theta Kappa; Sno Caps

THOMAS SMALL, *Sandborn, Ind.*
Student Christian Association

FORREST SMITH, *Vincennes, Ind.*
Circle K

JOHN SNAPP, *Carlisle, Ind.*
Track

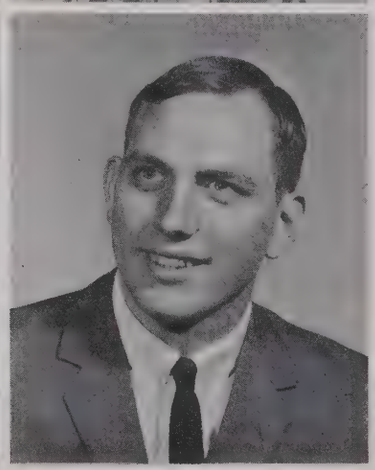

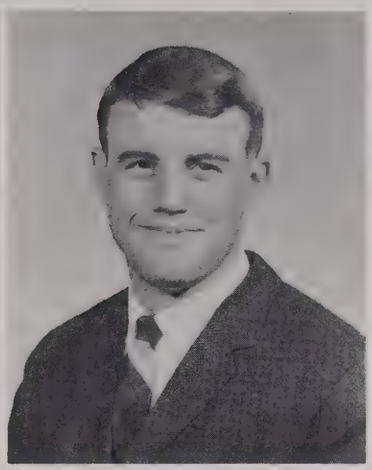

DELORIS SNYDER, *Vincennes, Ind.*
Indiana-Business Club; Pep Club

ROBERT SPALDING, *Vincennes, Ind.*

SAUNDRA LEATH SPENCER,
Vincennes, Indiana-Cheerleader;
Alpha Theta Chi

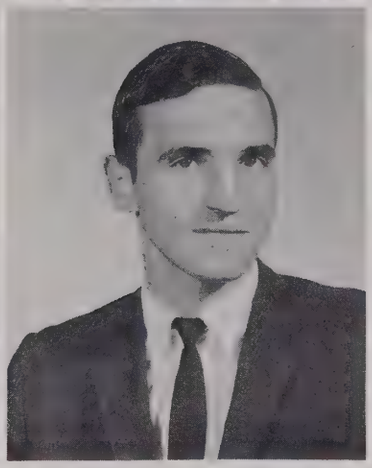
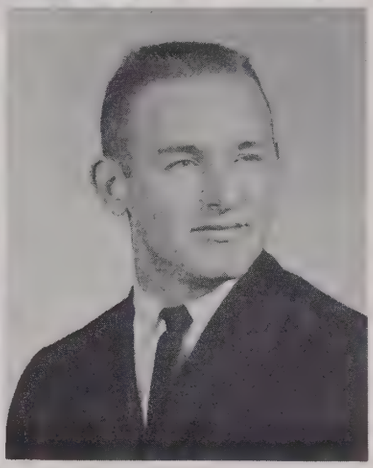

DON STEFFY, *Wheatland, Ind.*
Playhouse; Intramural Football and Basketball

LEVI STOLL, *Loogootee, Ind.*
Intramural Basketball

KENNETH STONE, *Bicknell, Ind.*
Young Democrats Club

V.U. Seniors demonstrate justice in its truest sense.

SANDY STUFFLE, *Loogootee, Ind.*
Young Democrats Club

ART TAGGART, *Carmel, Ind.*
Dorm Counselor; Student Senate Representative; Sigma Pi-Pres.
Newman Club

CHARLES THOMAS, *Vincennes, Ind.*
Business Club-President; Newman club

CAROLYN THOMPSON, *Elnora, Ind.*
Young Republicans; Twirlers; Yearbook Staff

GARY THOMPSON, *Loogootee, Ind.*

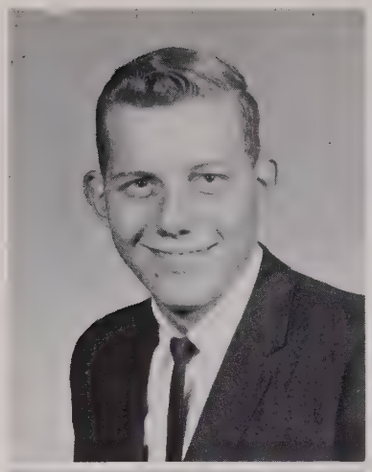

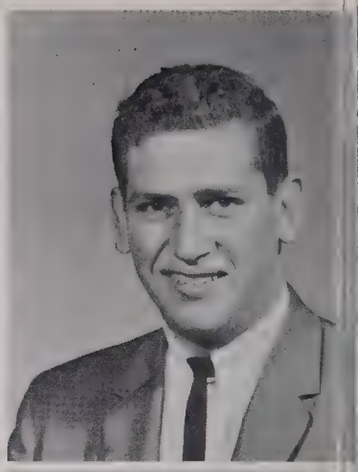

LUCILLE THOMAS, *Vincennes, Ind.*
Home Ec. Club; Newman Club; Yearbook Staff

JOHN THORBECK, *Evansville, Ind.*
Tech. Club; Intramural Football

VIRGINIA THORN, *Vincennes, Ind.*
Student Representative; Business Club; Yearbook Staff

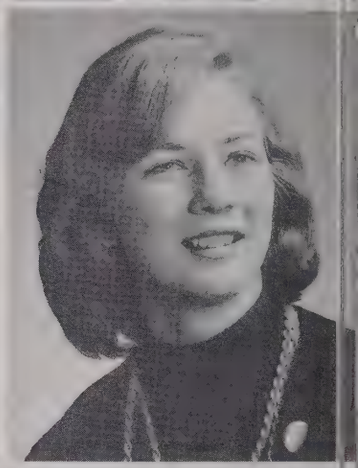

RUSTY THORNE, *Vincennes, Ind.*
Intramural Football; Trampoline Team; Circle K; Lyceum Club-Clerk

RON TOBIN, *Vincennes, Ind.*
Intramural Sports

JAMES TRACY, *Aramco Dhahram, Saudi, Arabia, Dormitory Councellor; Ben Johnson Society; Sigma Pi-Vice Pres. Philsophical Disscussion Club; Intramural Football and Basketball; Yearbook Staff*

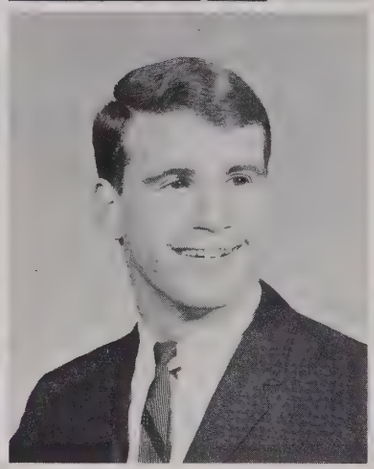

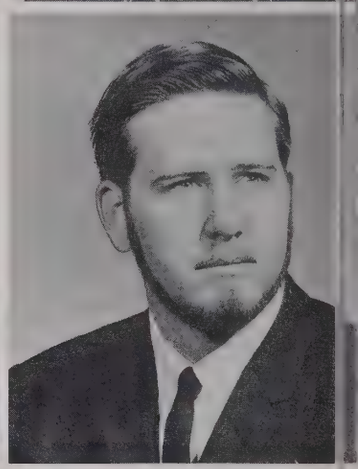

MAX VOWELL, *Odon, Indiana*

JOE WADE, *Washington, Ind.*
Cheerleader; Newman Club-Vice Pres. Young Republicians

DENNIS WALLACE, *Washington, Ind.*
Intramural Basketball and Football

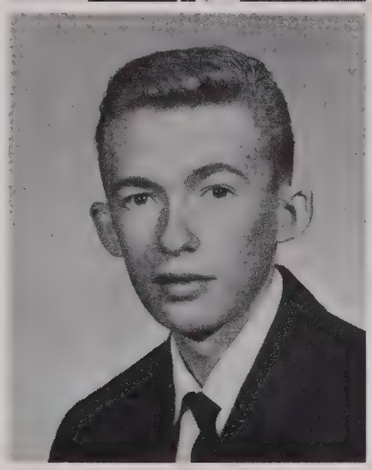

WILLIAM WEAVER, *Linton, Ind.*
Gamma Tau

JACK WEBER, *Chandler, Ind.*
Newman Club; Dorm Wing Officer

RONALD WEDDLE, *Bloomington, Ind.*
Tech. Club

NO PICTURE AVAILABLE

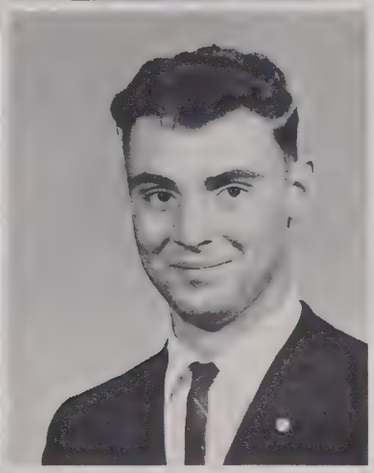

JOHN WESNER, *Flat Rock, Illinois*
Tech. Club

PHILIP WICHMAN, *Washington, Ind.*
Newman Club-First Vice-president; Gamma Tau

MARGARET WILSON, *French Lick, Ind.*
Dormitory Counselor

SHIRLEY WILSON, *Vincennes, Ind.*

ROSE WISHON, *Bicknell, Ind.*
Sno Caps

CAROL A. WISSING, *Vincennes, Ind.*
Freshman Class Officer; Student Senate Representative; Alphi Theta Chi-President; Secretary of Student Senate; Newman Club; Young Democrats; V.U. Dance Group; Secretary of Senior Class; Yearbook Staff

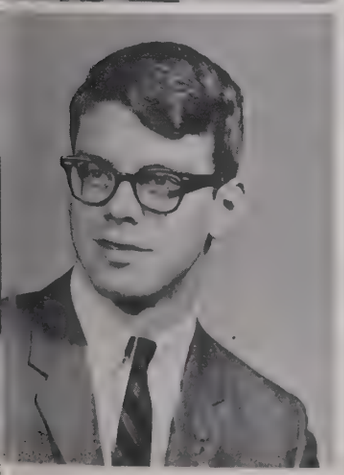

PAUL WITTMAN, *Vincennes, Ind.*
Gamma Tau; Phi Theta Kappa; Pep Band

GROVER WOLFE, *Vincennes, Ind.*
Circle K

CHARLES WOODS, *Vincennes, Ind.*
Pep Club-President; Student Senate-Treasurer; Trailblazer Staff; Yearbook Staff

CYRIL WORLAND, *Vincennes, Ind.*
Intramural Basketball

STEVE WORLAND, *Wheatland, Ind.*
Newman Club

THOMAS YOCHUM, *Vincennes, Ind.*
Newman Club

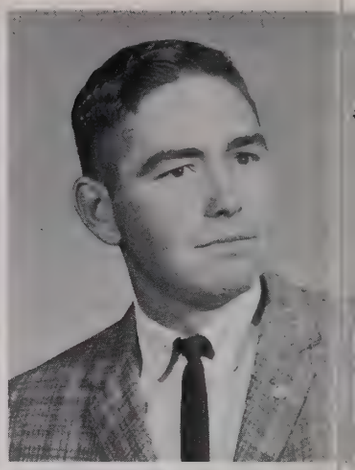

RAYMOND YOCHUM, *Vincennes, Ind.*
Newman Club

W. JAMES ZIEGLER, *Loogootee, Ind.*

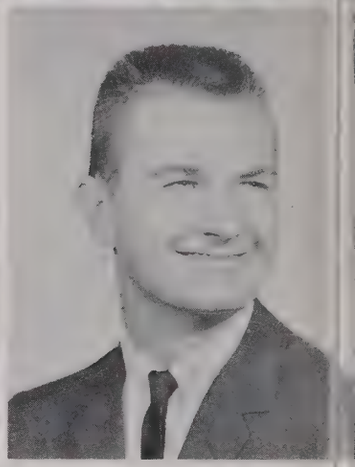

PICTURES NOT AVAILABLE

ALEXANDER, RONNIE
BAKER, JERRY E.
BERRY, RONNIE LEE
BLYTHE, WILLIAM LEE
BORING, DAVID W.
BROWN, NICHOLAS
BYRER, BOB
CARRIE, RAYMOND M.
CLODFELTER, GALEN
CLINE, ERWIN B.
COATNEY, FRED R.
COLE, ARLENE
DAILEY, SANDRA K.
DURNIL, JAMES
ERLER, CHARLES
FARMER, CHARLES
FERGUSON, TOM A.
FOGLE, ANTHONY E.
FOX, HAROLD
GARDHER, DINAH L.
GRAYSON, RONALD
HANKINS, MICHAEL L.
HANSON, DAVID N.
HARRIS, WILLIAM DOUGLAS
HAWF, WILLIAM P.
HOCKMAN, DARREL W.
HUNTER, JOHN
ISENBURG, JERRY
JONES, DENNIS D.
KEATING, JOHN
KIRCHOOF, BILLIE BRYCE
LEATH, SAUNDRA K.
LEWIS, DARLA
LINDSEY, DARWIN K.
LUTTRELL, CHARLES
LYNN, M. KAYE
McCRILLIS, GERALD
McGUFFEY, ROY
McGUIRE, ALAN
MADDOCK, JACQUELINE
MASON, JAMES W.
MILLER, VIRGINIA
NICHOL, ROBERT J.
OLDHAM, RICHARD
PARMENTER, JO ANN
PARVIZ, KAYHAN
PATRICK, BILL
PRESTON, KENNETH
PURCELL, WALTER
REES, JAMES
RICHARD, WILLIAM
RICH, MICHAEL
RODGERS, GARY
RUBLE, LINDA
SALYERS, JOHN
SCHULER, WILLIAM
SEARS, DONALD
SHARP, DONALD
SHOTS, WALTER
SIEVERS, NANCY
SKIBBA, JAMES
TEWALT, CHARLES
TRIBBY, JOHN
TRIMBLE, JOHN
TRUELOVE, JOHN
WATJEN, PHYLLIS
WAYNICK, RONALD
WEBER, THOMAS
WHITESITT, CELIA
WILSON, JAMES
WILSON, WILLIAM
WOODFORD, BASIL
WRIGHT, GEORGE
WOLFE, MARY
YOUNG, STEPHEN
ZERKLE, RICHARD
RUSSELL, ANTHONY

Freshman Class of 1965

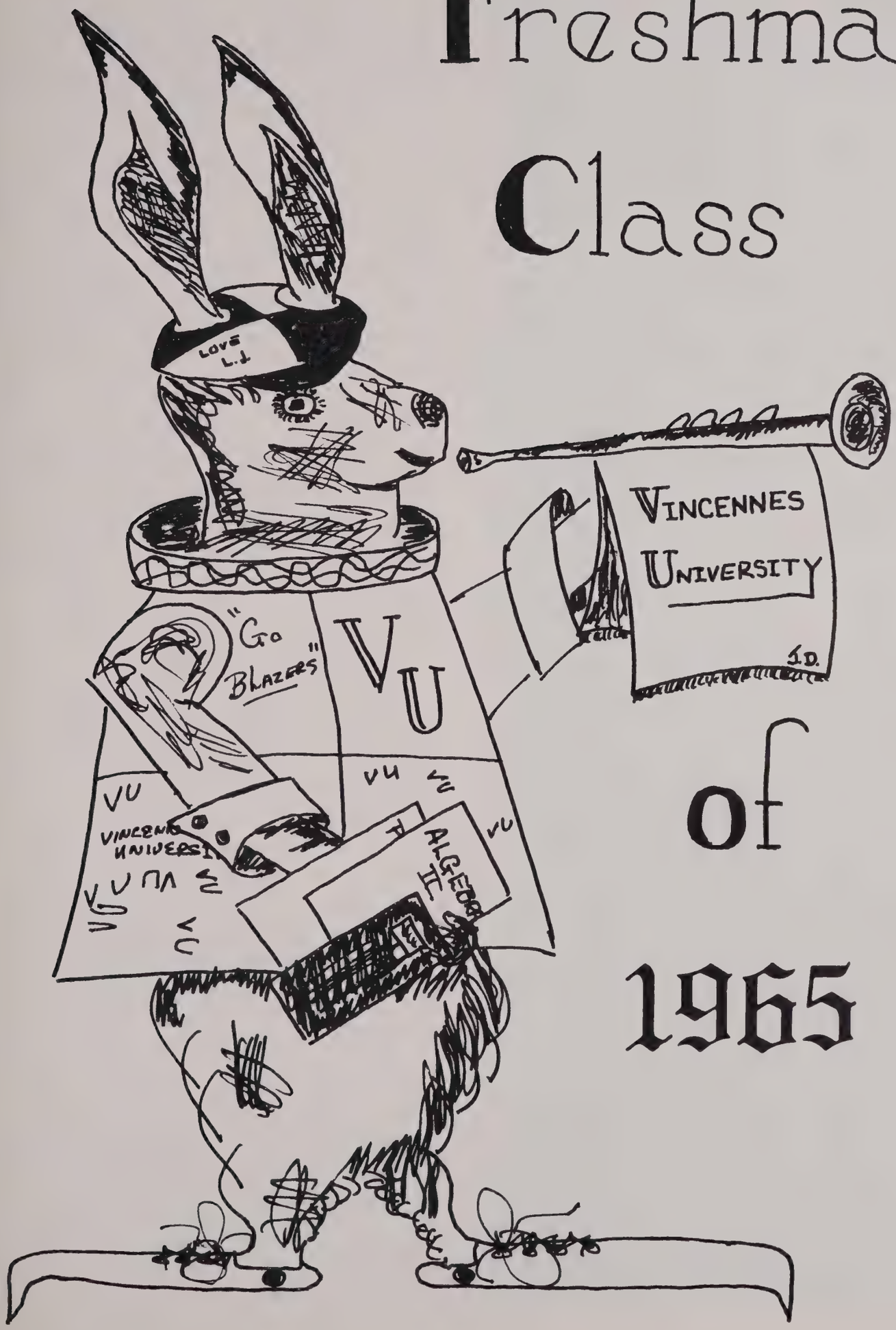

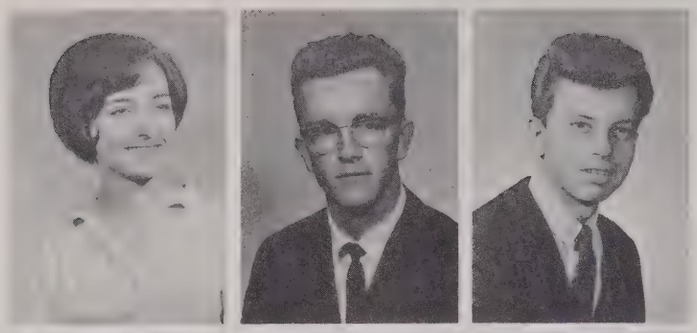

Connie Abbott, *Washington, Indiana*

William Ackerman, *Jasper, Indiana*

Wayne Acton, *Washington, Indiana*

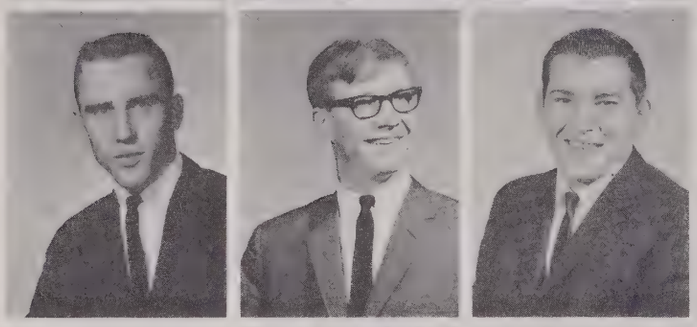

Winifred Adams, *Palestine, Illinois*

Tommy G. Allen, *Washington, Indiana*

John Almeras, *Bicknell, Indiana*

Janet Althoff, *Vincennes, Indiana*

Rick D. Alton, *Wheatland, Indiana*

Joseph B. Archer, *Worthington, Indiana*

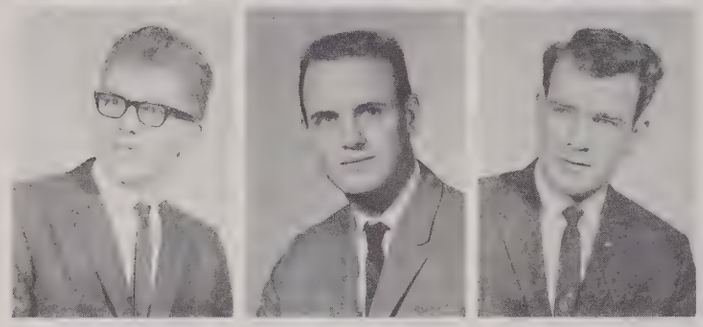

James Arvin, *Loogootee, Indiana*

James Astrike, *French Lick, Indiana*

Harley Atkinson, *Brownstown, Indiana*

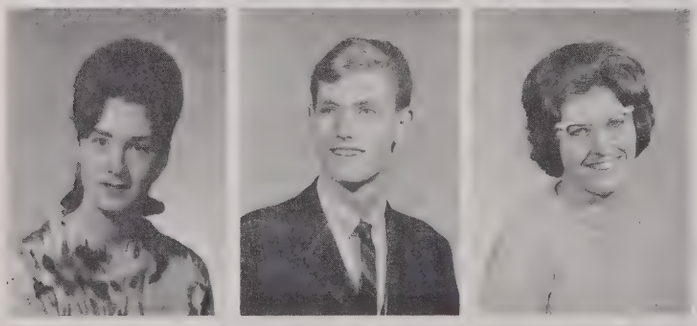

Suzy Atwood, *Washington, Indiana*

Thomas Ayling, *Mountainside, New Jersey*

Earlene Bailey, *Scottsbluff, Nebraska*

Benton Baker III, *La Grange, Illinois*

Genevieve Baker, *Brazil, Indiana*

Royce Baker, *Montgomery, Indiana*

David Ballard, *Vincennes, Indiana*

Paul Baltzell, *Sumner, Illinois*

Alan Banks, *Elnora, Indiana*

Sue Barber, *Montgomery, Indiana*

Betty Barnes, *Fort Wayne, Indiana*

Natalie Barnhardt, *Westville, New Jersey*

Nancy Bates, *Vincennes, Indiana*

John M. Beal, *La Moraon, California*

Francis Beaman, *Vincennes, Indiana*

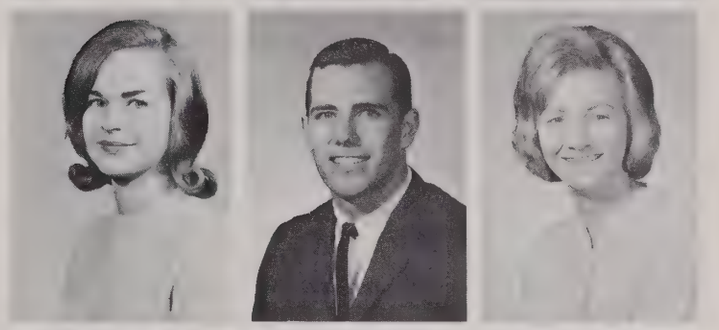

Janet Beasley, *Elnora, Indiana*

Jack Bechtel, *Odon, Indiana*

Larry Bechtel, *Elnora, Indiana*

Pamela Bechtlofft, *Vincennes, Indiana*

Christine Bednarski, *Hammond, Indiana*

Danny J. Benefiel, *Pleasantville, Indiana*

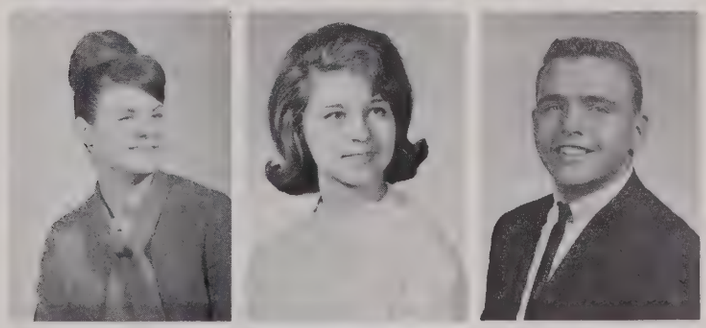

Robert Benefiel, *Elnora, Indiana*

Gary Bernardi, *Leavenworth, Indiana*

Maurice Bilbee, *Speedway, Indiana*

David E. Billings, *Washington, Indiana*

Mary Lou Billings, *Shoals, Indiana*

Carolyn Bishop, *Mitchell, Indiana*

Beverly Black, *Shelbyville, Indiana*

Carolyn Sue Blair, *Vincennes, Indiana*

Sheryl Bloebaum, *Decker, Indiana*

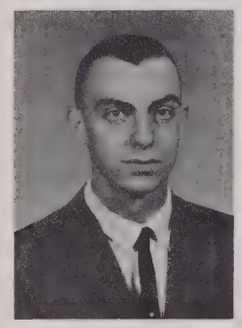
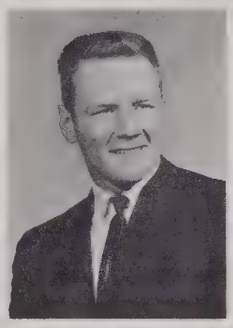

Robert Blubaugh, *Carlisle, Indiana*

Robert Bobe, *Bruceville, Indiana*

Terry Bodine, *San Diego, California*

David Boesche, *Indianapolis, Indiana*

Mary Ann Booher, *Vincennes, Indiana*

Barbara Bordenet, *Washington, Indiana*

Do you remember when?

Larry Boulet, *Bicknell, Indiana*

James Bowen, *Vincennes, Indiana*

Georgia Ann Brammer, *Lynnville, Indiana*

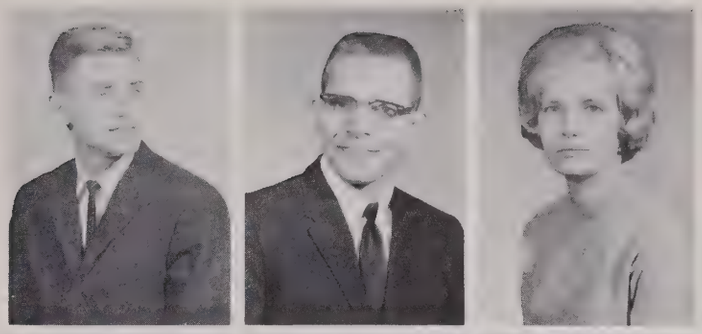

Harold Briedenbrugh Jr., *Jasper, Indiana*

Kristine Brewer, *Fowler, Indiana*

George A. Briner, *Princeton, Indiana*

John Brink, *Vincennes, Indiana*

Steve Brinson, *Lyons, Indiana*

Steve Briscoe, *Vincennes, Indiana*

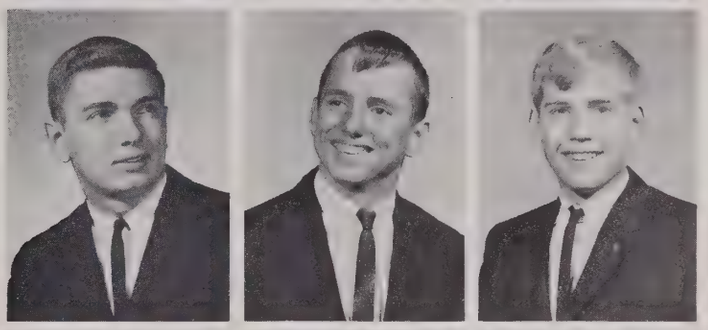

Gary Brown, *Plainville, Indiana*

Linda Brown, *Lyons, Indiana*

Mary Ann Brown, *Speedway, Indiana*

Peggy Brown, *Bloomfield, Indiana*

Thurman H. Brown II, *Plainville, Indiana*

Vicki Brown, *Elnora, Indiana*

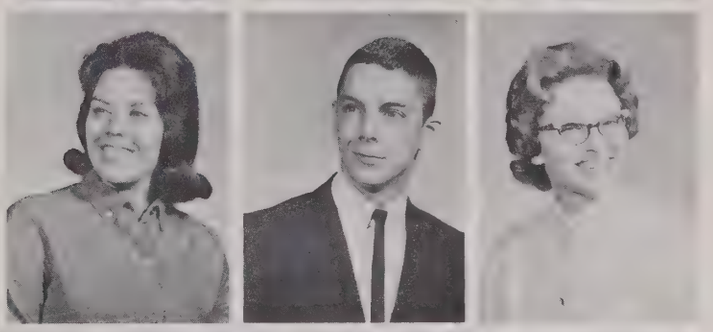

William L. Brown, *Lyons, Indiana*

Marilyn Bruce, *Richmond, Indiana*

David Brusch, *Munster, Indiana*

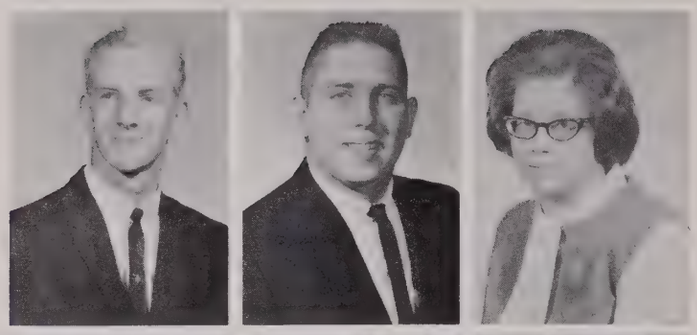

Warner Buchanan, *Lawrenceville, Illinois*

Sam Burke, *Vincennes, Indiana*

Martha Burrell, *Lawrenceville, Illinois*

Velmer I. Byrd Jr., *Washington, Indiana*

Karen Caldwell, *Dillsboro, Indiana*

Janet Campbell, *Vincennes, Indiana*

Ronald Campbell, *Sandborn, Indiana*

Jane Capehart, *Plainville, Indiana*

Harold Cardinal, *Wheatland, Indiana*

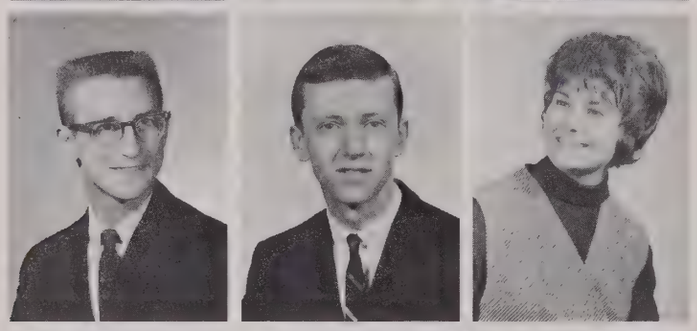

Morris Carie, *Vincennes, Indiana*

David Carnahan, *Manchester, New Hampshire*

Gloria Carnahan, *Vincennes, Indiana*

Steve Carroll, *Vincennes, Indiana*

Brenda Carter, *Petersburg, Indiana*

Michael Carter, *Decker, Indiana*

David Chadd, *Washington, Indiana*

Janet K. Chesser, *Noblesville, Indiana*

Grant Chester, *Greensburg, Indiana*

Arba W. Clawson, *Attica, Indiana*

Donna Cline, *Robinson, Illinois*

David Coates, *Waynetown, Indiana*

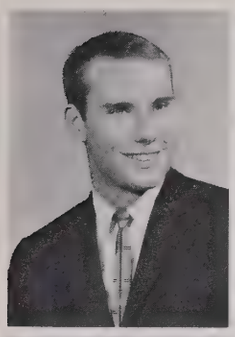

Michael Cockrum, *Vincennes, Indiana*

Daniel C. Coene, *Rochester, New York*

Lynda Cohen, *Newark, New Jersey*

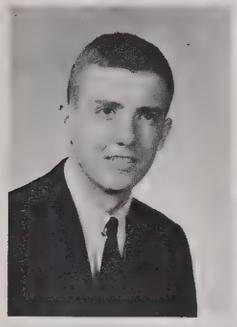

Lawrence J. Colvin, *Petersburg, Indiana*

Rita Colvin, *Washington, Indiana*

Carol Conrad, *Vincennes, Indiana*

Steve Cook, *Washington, Indiana*

Marilyn Coonce, *Washington, Indiana*

Charles Cooper, *Anderson, Indiana*

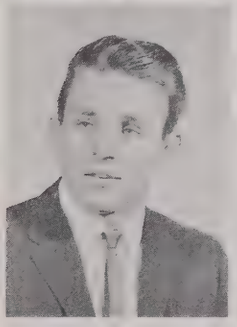

A hard working freshman class

Thomas Cooper, *Loogootee, Indiana*

Donna Corbley, *Westlake, Ohio*

Lennetta Correll, *Washington, Indiana*

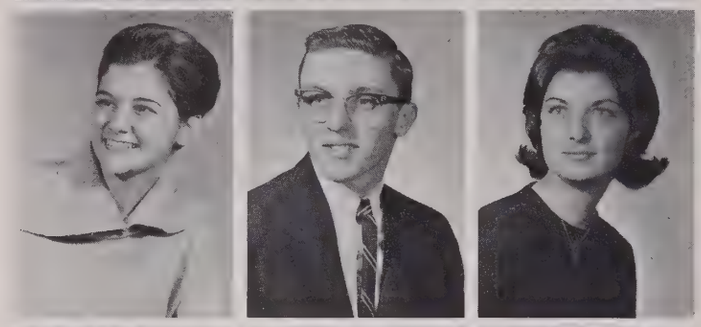

Irene Craig, *Arlington Heights, Illinois*

W. Kirk Crawford, *Morgantown, Indiana*

Patricia Crenner, *Indianapolis, Indiana*

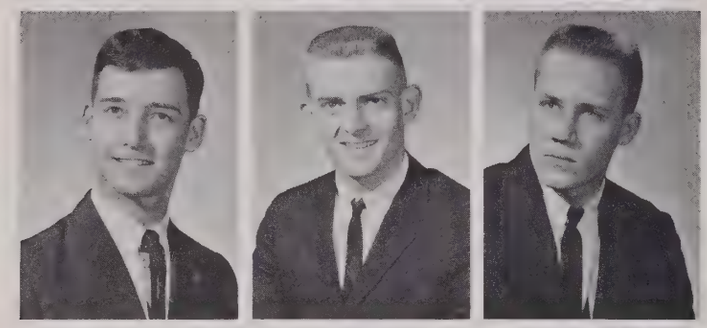

John Crooke, *Worthington, Ohio*

Harold L. Culbertson, *Claremount, Illinois*

Michael Cummins, *Vincennes, Indiana*

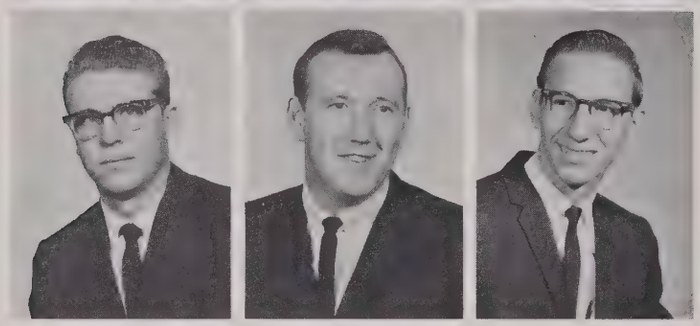

Michael Cuzzort, *Griffin, Indiana*

Thomas R. Daily, *Lafayette, Indiana*

John Daniel, *Jasper, Indiana*

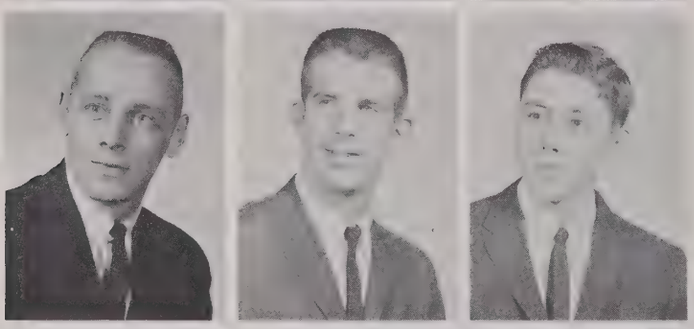

Stephen A. Daron, *Robinson, Illinois*

Duane Davis, *Lafayette, Indiana*

Walter Davis, *Montgomery, Indiana*

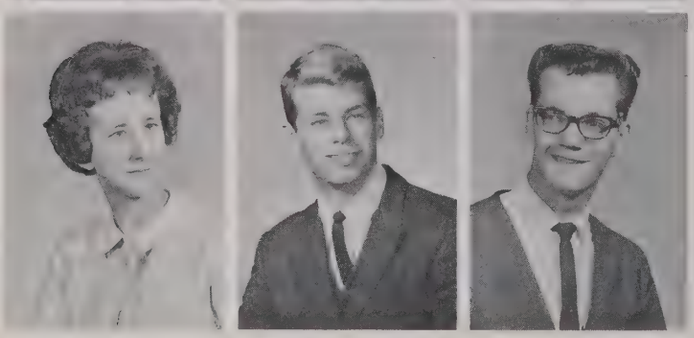

Janet Dayton, *Washington, Indiana*

John Deardorff, *New Castle, Indiana*

William Deaton, *Monroe City, Indiana*

Terry DeBaun, *Vincennes, Indiana*

David Deckard, *Vincennes, Indiana*

Charles DeMartin, *Rochester, New York*

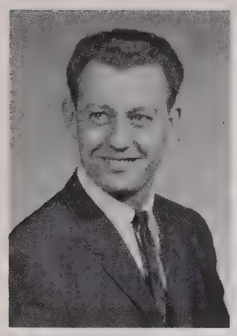
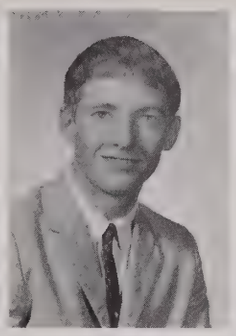

Norman Denny, *Vincennes, Indiana*

Steve Denny, *Wabash, Indiana*

Mike Depriest, *Evansville, Indiana*

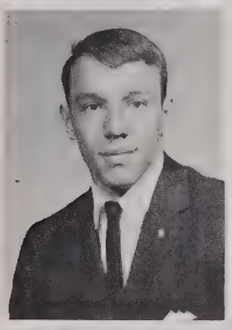

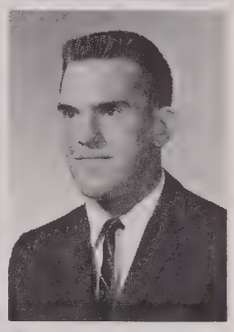

Frank Detling, *Springfield, Ohio*

Richard DeWitt, *Crawfordsville, Indiana*

Robert Dickson, *Culver, Indiana*

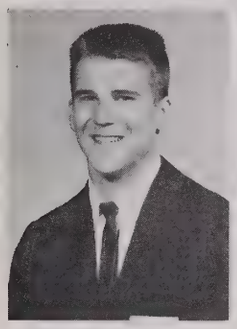

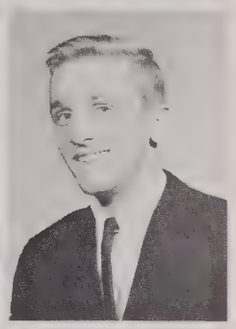

Emil F. Distel, *North Judson, Indiana*

Daniel W. Dittman, *Vincennes, Indiana*

Emily Doades, *Decker, Indiana*

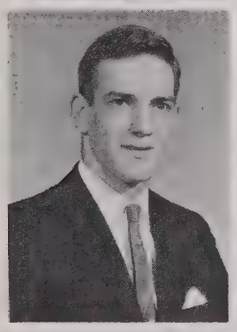

Sara Jane Doades, *Glezen, Indiana*

Jefferey Doninger, *Newark, New Jersey*

Alan S. Dougherty, *Washington, Indiana*

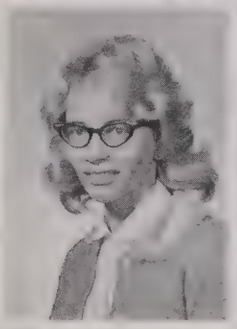
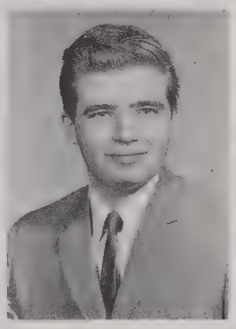
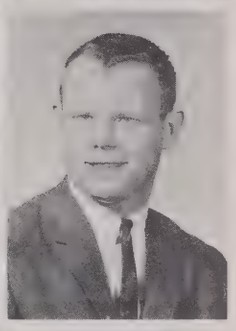

Michael Douglas, *Lawrenceville, Illinois*

Ronald D. Douglas, *Vincennes, Indiana*

Joseph R. Doyle, *Loogootee, Indiana*

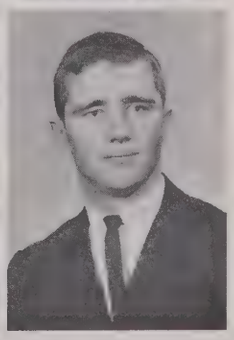

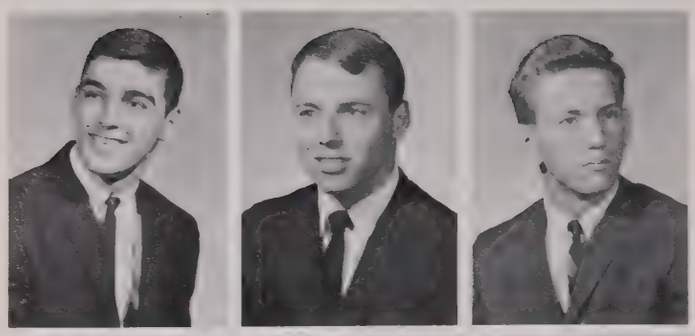

Bernard Dreiman, *Vincennes, Indiana*

Gordon Dunn, *Franklin, Indiana*

Steven Dunn, *Vincennes, Indiana*

David Dunwoody, *Campbellsburg, Indiana*

Keith Edmondson, *Vincennes, Indiana*

Dee Ann Edwards, *Winchester, Indiana*

Gordon Elkins, *Dubois, Indiana*

Terry Elkins, *Bloomington, Indiana*

Charles Elliott, *Loogootee, Indiana*

David Elmore, *Scipio, Indiana*

Brenda Emmons, *Elnora, Indiana*

Linda Emmons, *Elnora, Indiana*

Mass confusion

John Erbacher, *Poseyville, Indiana*

Melvin A. Erny, *Jasper, Indiana*

Lutie Esmeier, *Jasper, Indiana*

Kathy Ann Evans, *Lafayette, Indiana*

Nancy Falls, *Shoals, Indiana*

Keith Farthing, *Greensburg, Indiana*

Catherine Faulkner, *Vincennes, Indiana*

Martha Ferguson, *Madison, Indiana*

Sheila Field, *Decker, Indiana*

Herbert Field, *Decker, Indiana*

Cheryl Finke, *Vincennes, Indiana*

Franklin D. Flack, *Greensburg, Indiana*

John M. Ford, *Sullivan, Indiana*

Barbara Fox, *Vincennes, Indiana*

Christine Fox, *Arlington Heights, Illinois*

Wes Friedman, *Washington, Indiana*

Rodney Frey, *Vincennes, Indiana*

Dennis R. Fry, *Springville, Indiana*

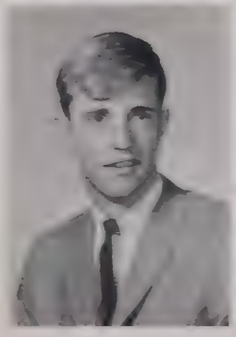

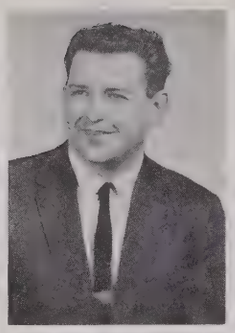
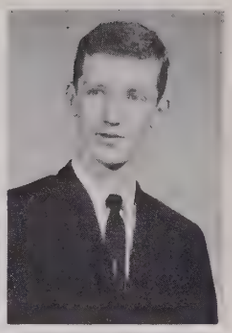

Judy D. Frye, *Loogootee, Indiana*

Billy R. Fuller, *Vincennes, Indiana*

John Furr, *Fowler, Indiana*

Michael Gallagher, *Williams, Indiana*

Sandra Gallimore, *Crane, Indiana*

Dinah Gardner, *Bedford, Indiana*

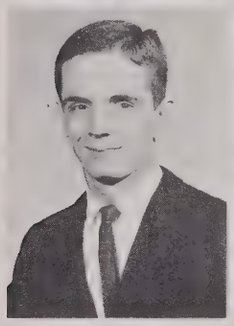
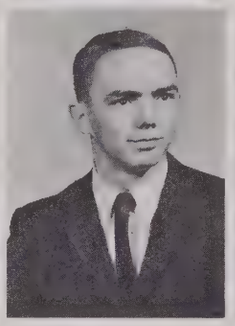
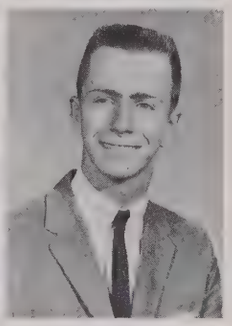

Ralph Gardner, *Indianapolis, Indiana*

Stephen Gates, *Lebanon, Indiana*

Alan Gee, *Boonville, Indiana*

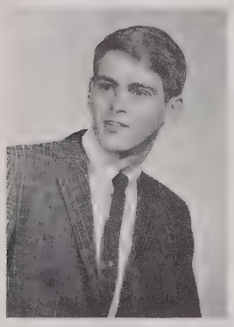
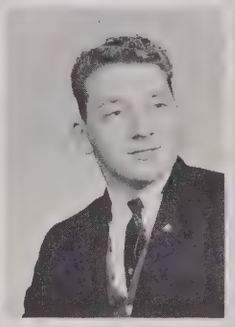
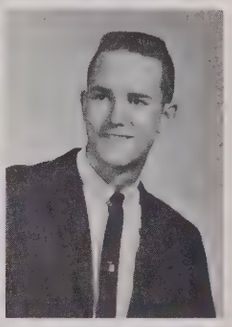

Arthur Gehl, *Loogootee, Indiana*

Gary Gilmore, *Oaktown, Indiana*

Keith Gilmore, *Carlisle, Indiana*

Peter Githiri, *Kiamb, Kenya*

Susan Gilliland, *Indianapolis, Indiana*

Michael R. Gocker, *West Lafayette, Indiana*

Nancy Godare, *Vincennes, Indiana*

Charlotte Ann Grange, *Bruceville, Indiana*

Robert E. Grannan, *Montgomery, Indiana*

James R. Graves, *Vincennes, Indiana*

Scott G. Griffin, *Drive Virginia Beach, Virginia*

Doreen Grigsby, *Vincennes, Indiana*

Barbara Grinestaff, *Vincennes, Indiana*

Marian Grizzle, *Oaktown, Indiana*

Merry Grubb, *Vincennes, Indiana*

Robert Grundman, *Vincennes, Indiana*

Suzanne Guill, *Gary, Indiana*

Howard Gurvitz, *Indianapolis, Indiana*

Johnna Haas, *Boonville, Indiana*

Nancy Hackenbruch, *Terre Haute, Indiana*

Larry Hadley, *Lawrenceville, Indiana*

Justice?

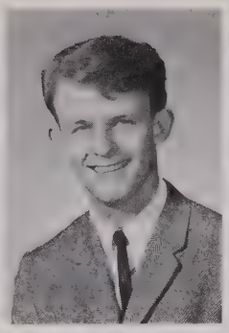
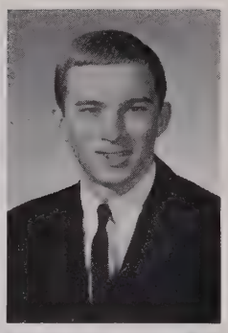

Carole Hager, *Vincennes, Indiana*

Frank Hale Jr., *Carlisle, Indiana*

James Haller, *Indianapolis, Indiana*

Lois Halstead, *Brookston, Indiana*

Ralph Harris, *Sandborn, Indiana*

Richard Hansell, *Winamac, Indiana*

Sharon Harris, *Princeton, Indiana*

James Hasty, *Vincennes, Indiana*

Mary Ann Hauck, *Princeton, Indiana*

Judith Hawkins, *Vincennes, Indiana*

Ruthanne Heberling, *Carmel, Indiana*

Beverly Heern, *Centralia, Illinois*

Jerry Hefferman, *Washington, Indiana*

Wayne Helderman, *Wheatland, Indiana*

Janet A. Helms, *Farmersburg, Indiana*

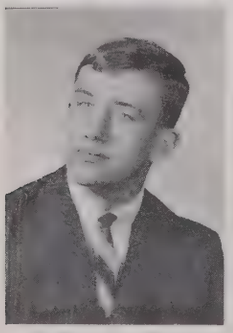

Richard Helvie, *Robinson, Illinois*

Carl Henderson, *Fort Wayne, Indiana*

Kathy Henze, *Evansville, Indiana*

Jeanne Helpingstine, *Edwardsport, Indiana*

Wendell Head, *Bicknell, Indiana*

Gerald Hochgesand, *Washington, Indiana*

Michael Hochreiter, *Worthington, Ohio*

Bill Hockman, *Vincennes, Indiana*

Rita M. Hoehn, *Mount Vernon, Indiana*

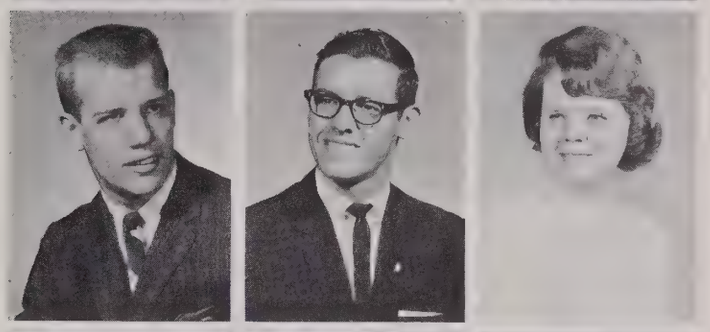

Duane Hoerneman, *Burlington, Wisconsin*

Rebecca Hofman, *Fort Branch, Indiana*

John L. Hoover, *Patoka, Indiana*

Edith C. Horn, *Bicknell, Indiana*

William Houchins, *Petersburg, Indiana*

Larry Hickman, *Munster, Indiana*

Gail Hineman, *Bicknell, Indiana*

William Hughes, *Washington, Indiana*

Thomas Hulsman, *St. Anthony, Indiana*

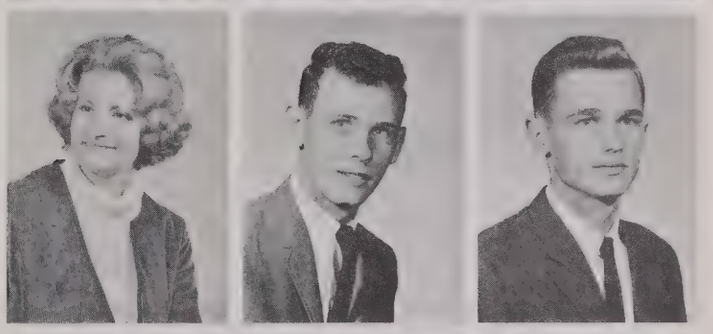

Kathryn Ikerd, *Bedford, Indiana*

Alice Inman, *Odon, Indiana*

Edward Irwin, *Speedway, Indiana*

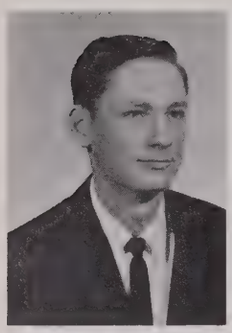

Drew Ivers, *Vincennes, Indiana*

Barbara Jackson, *Roann, Indiana*

Randal Jackson, *Carlisle, Indiana*

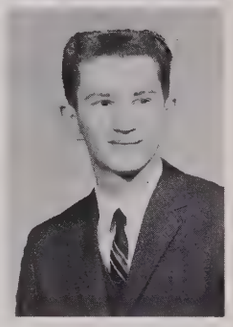

William Jackson, *Ellettsville, Indiana*

Amparo Jaramillo, *Bogota, Columbia South America*

Roger Jines, *Vincennes, Indiana*

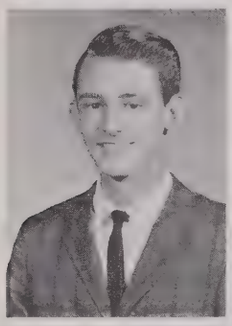
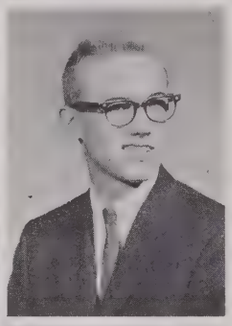

George Johantges,
Indianapolis, Indiana

Randall Johnson,
Frankfort, Indiana

Vern Johnson,
Petersburg, Indiana

Janet Jones,
Vincennes, Indiana

Ruth Ann Jones,
Vincennes, Indiana

Sandy Jones,
Vincennes, Indiana

Little girls must play

Stephen Jones, *Washington, Indiana*
Thomas Jones, *Crawfordsville, Indiana*
Timothy Jones, *Washington, Indiana*

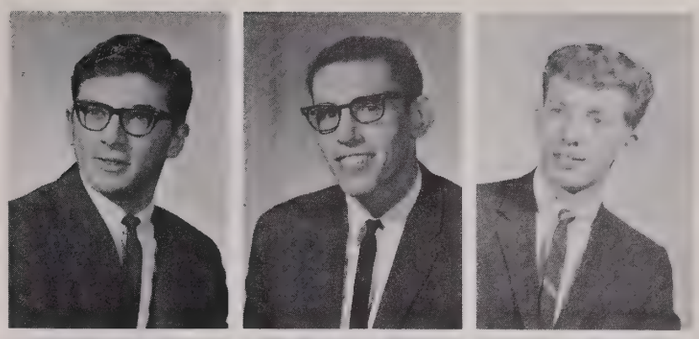

Phillip Jordan, *Indianapolis, Indiana*
Carol Joyce, *Vincennes, Indiana*
Carolyn Kaiser, *Freedom, Indiana*

Lonnie Kaiser, *Newburgh, Indiana*
Joan Kavanaugh, *Montgomery, Indiana*
James Keedy, *Frankfort, Indiana*

Dave Kell, *Indianapolis, Indiana*
James C. Kellams, *West Baden, Indiana*
Patrick Kelley, *Indianapolis, Indiana*

John M. Kelly, *Fairbanks, Indiana*
Phillip Kemple, *Rushville, Indiana*
David Kent, *Martinsville, Indiana*

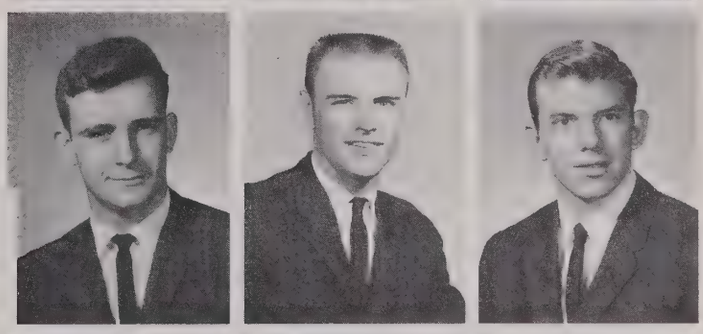

Steve Kern, *Washington, Indiana*
Lester Kerns, *Washington, Indiana*
David Kieffaber, *Reelsville, Indiana*

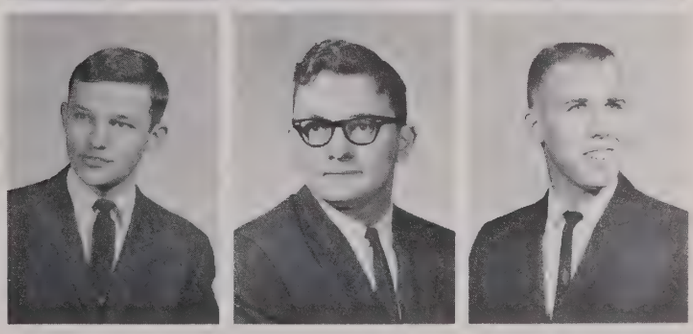

Sally Kimmel, *Lawrenceville, Illinois*

Katherine Kinder, *Vincennes, Indiana*

Robin Kinnaman, *Milton, Indiana*

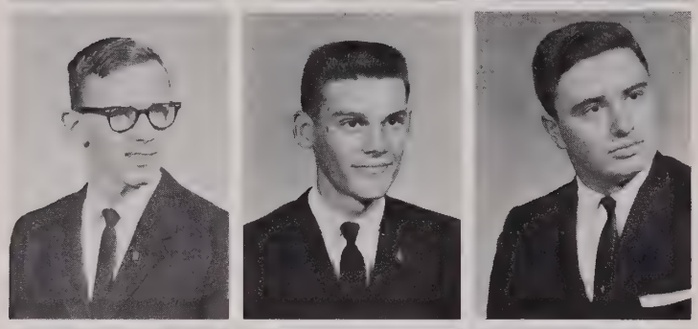

Dennis Kirchner, *Washington, Indiana*

Stephen Kirchoff, *Freelandville, Indiana*

Thomas Klare, *Wabash, Indiana*

Mary Ann Klein, *Vincennes, Indiana*

Richard A. Kluesner, *Jasper, Indiana*

Gayle Kramer, *Washington, Indiana*

Robert Kramer, *Rushville, Indiana*

Kathy Kuehm, *Vincennes, Indiana*

Tim Lacy, *Vincennes, Indiana*

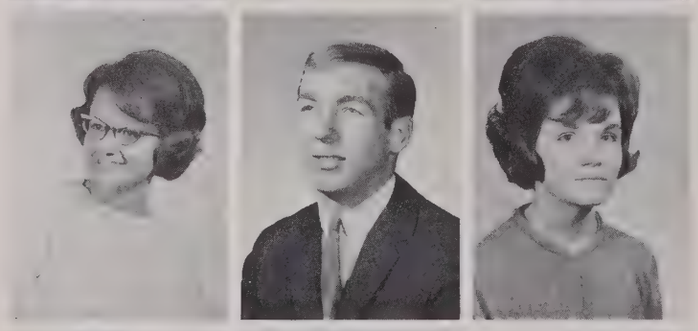

Carolyn A. Lamb, *Carlisle, Indiana*

Charles T. Lambert, *Indianapolis, Indiana*

Anne Lane, *Vincennes, Indiana*

Judith Lane, *Vincennes, Indiana*

Lois Large, *Petersburg, Indiana*

Janis Latshaw, *Vincennes, Indiana*

Clyde Lawson, *Lawrenceville, Indiana*

Robert Lawson, *Vincennes, Indiana*

Randall Lawson, *Princeton, Indiana*

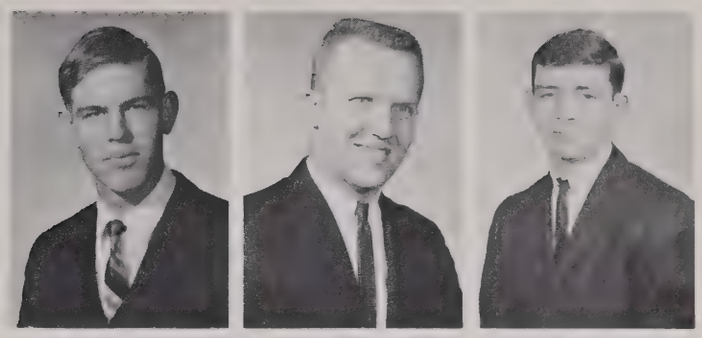

Michael Leach, *Princeton, Indiana*

Kenneth W. Leslie, *Vincennes, Indiana*

Robert Lewis, *Orleans, Indiana*

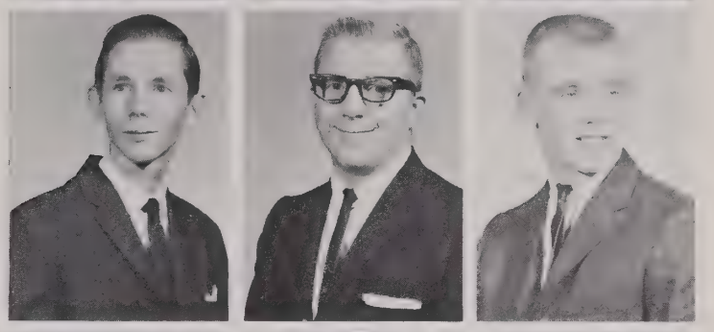

Lynn Linkon, *Vincennes, Indiana*

Elizabeth S. Long, *Rochester, Indiana*

Louis Ladislas, *Sullivan, Indiana*

Wanda Loudermilk, *Lawrenceville, Indiana*

Gary Lutz, *Evansville, Indiana*

Jerry Lutz, *Fort Branch, Indiana*

Hard working freshman.

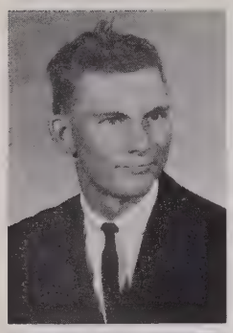

James D. Lynch, *Linton, Indiana*

Kaye Lynn, *Bicknell, Indiana*

Virginia L. Macer, *St. Francisville, Illinois*

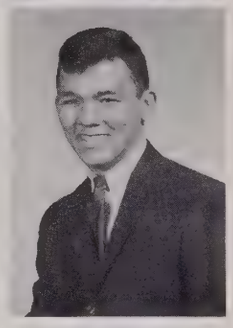

Michael L. Maikyanz, *Elberfield, Indiana*

Sharon Malo, *Fairfax, Virginia*

Norman Maple, *Hobart, Indiana*

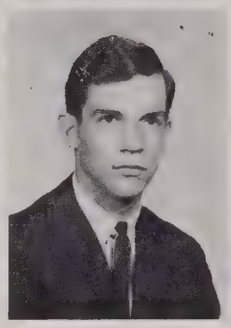
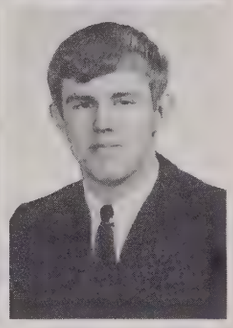

Deana M. Monts, *Bicknell, Indiana*

John Margowski, *Lafayette, Indiana*

Garry Marris, *Hobart, Indiana*

Marlene Marrs, *Bloomington, Indiana*

Ronald May, *Vincennes, Indiana*

Stephen C. Meade, *Washington, Indiana*

Sam Mehringer, *Jasper, Indiana*

Karen McAuliffe, *Westport, Indiana*

Janet McBride, *Plainville, Indiana*

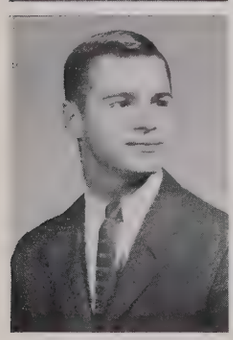

Mike McArthur, *Speedway, Indiana*

Robert McCabe, *Geneva, Indiana*

Janet McGouren, *Loogootee, Indiana*

Barabara K. McCoy, *Frankfort, Indiana*
Sally McDaniel, *Wilkinson, Indiana*
Carolyn McDonald, *Washington, Indiana*

Patrick McDorman, *Indianapolis, Indiana*
Roy J. McGuffey, *Martinsville, Indiana*
John W. McGuire, *Washington, Indiana*

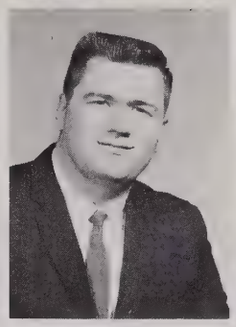

James W. Mason, *Oaktown, Indiana*
Steve Meek, *Vincennes, Indiana*
Gary W. Menke, *Oaktown, Indiana*

David Michel, *Ft. Branch, Indiana*
Donald E. Miles, *Washington, Indiana*
Donnell Kent Miller, *Lakeville, Indiana*

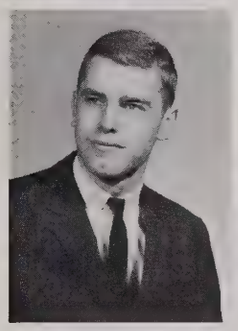

David Miller, *Fountain City, Indiana*
Franklin P. Miller, *Chesterton, Indiana*
Kenneth J. Miller, *Washington, Indiana*

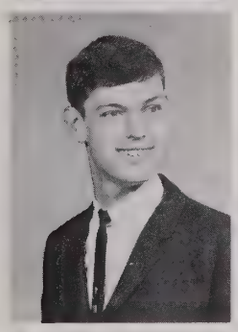
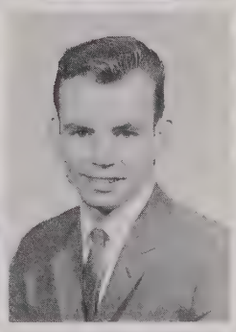
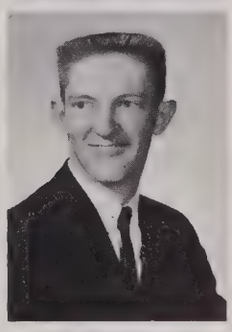

Loretta Miller, *Washington, Indiana*
Lawrence J. Miller, *Culver, Indiana*
Robert S. Miller, *Franklin, Indiana*

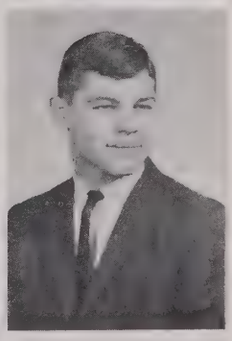

Robert Mills, *Vincennes, Indiana*

Jackie Minns, *Willard, Ohio*

Pam Murry, *Hollywood, Florida*

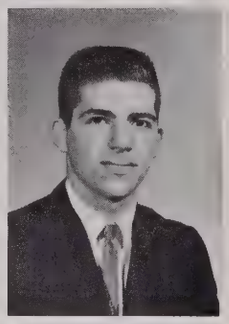

Charlene Meyer, *Vincennes, Indiana*

David R. Myers, *Odon, Indiana*

Max W. Myers, *Bicknell, Indiana*

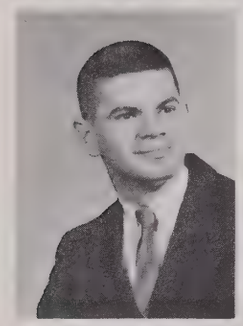
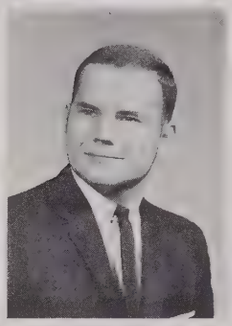
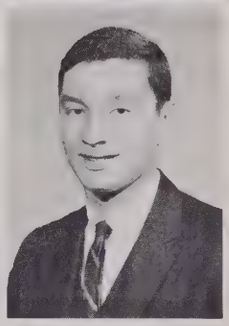

Marlin Myers, *Palestine, Illinois*

Leslie A. Nelson, *Euclid, Ohio*

Robert Nelson, *Vincennes, Indiana*

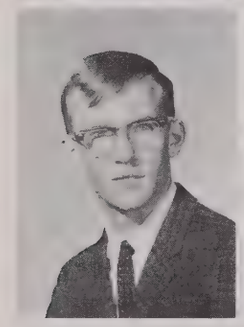
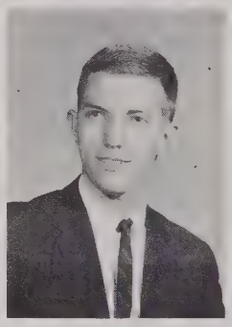

Brain Nelson, *Indianapolis, Indiana*

Robert Nierste, *Vincennes, Indiana*

Patricia Nimnicht, *Washington, Indiana*

More Justice?

Michael O'Connor, *Vincennes, Indiana*
Charles M. Odon, *Medaryville, Indiana*
Sharon O'Neal, *Madison, Indiana*

Raymond Oppel, *Corydon, Indiana*
Dennis O'Rear, *New Harmony, Indiana*
Richard H. Overpeck, *New Richmond, Indiana*

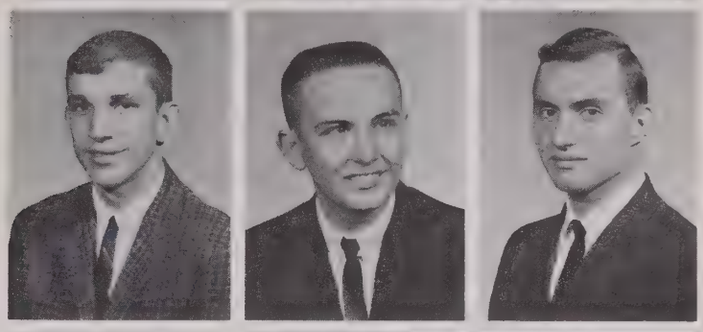

Stephen Owen, *Indianapolis, Indiana*
Gary Palmer, *Washington, Indiana*
Jeffrey Palmer, *Decker, Indiana*

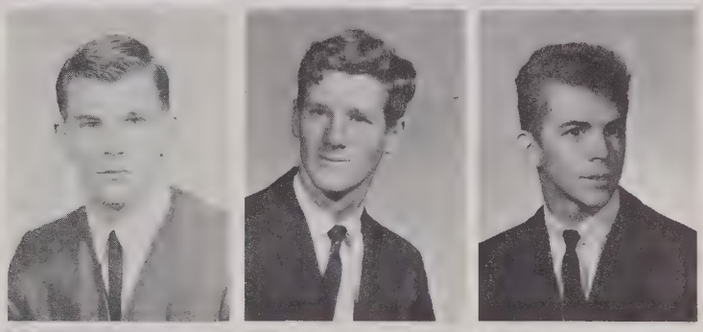

Blaine Parker, *Evansville, Indiana*
Dan Parmenter, *Vincennes, Indiana*
Thomas Parr, *Hudson, Indiana*

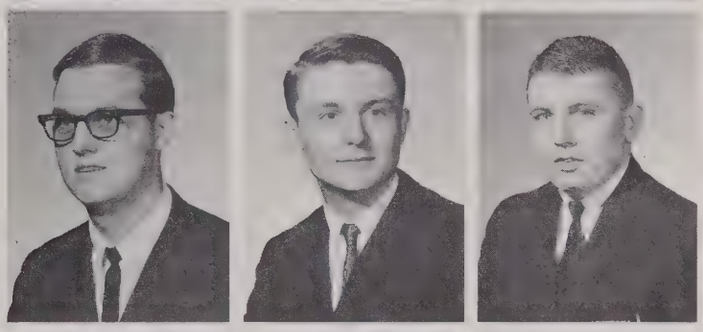

James Pate, *Vincennes, Indiana*
William Patton, *Sullivan, Indiana*
John Pepka, *Kokomo, Indiana*

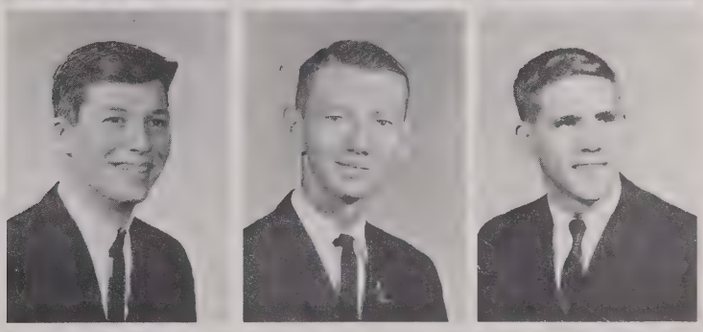

Jerald Perry, *Fort Branch, Indiana*
David A. Peter, *Frankfort, Indiana*
David Peterson, *Wakarusa, Indiana*

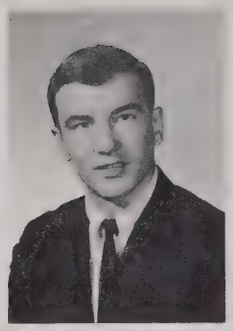

Anna Lou Petty, *Montgomery, Indiana*

Dennis Phegley, *Indianapolis, Indiana*

Nadine Phelps, *Vincennes, Indiana*

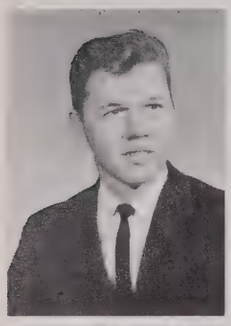

Merle Pickel, *Wheatland, Indiana*

Dennis Porter, *St. Francisville, Illinois*

Janna Powell, *Monroe City, Indiana*

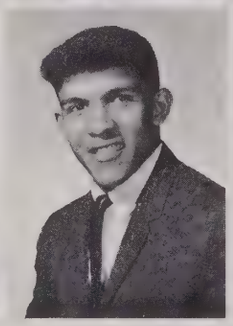
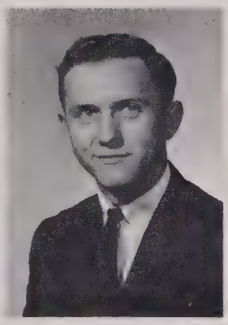

Denzil Pride, *Winslow, Indiana*

Robert Pritchett, *Princeton, Indiana*

Larry R. Pugh, *Lawrenceville, Illinois*

Janine C. Punch, *Arlington Heights, Illinois*

Georgena Purcell, *Bicknell, Indiana*

James H. Quaterman, *Vincennes, Indiana*

John P. Quarterman, *Vincennes, Indiana*

Dennis Ragle, *Vincennes, Indiana*

Louis Rausch, *Pleasantville, Indiana*

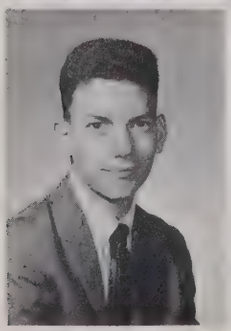

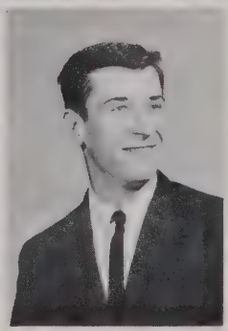

Richard A. Rawlinson, *Princeton, Indiana*

Rebecca Redman, *Griffin, Indiana*

Mark Redman, *Washington, Indiana*

Jacqueline Reed, *Vincennes, Indiana*

Janice Reel, *Vincennes, Indiana*

David Reitmeyer, *Vincennes, Indiana*

Pat Rich, *Vincennes, Indiana*

Margaret Richards, *Fowlerton, Indiana*

Wayne Richardson, *Oakland City, Indiana*

Carl Richardville, *Vincennes, Indiana*

Sandra Richter, *Vincennes, Indiana*

Richard Riddle, *Plainfield, Indiana*

Larry Rhodes, *Petersburg, Indiana*

Dale Rigdom, *Warsaw, Indiana*

Nyrene Riggs, *Willow Branch, Indiana*

Study, the root of all evil

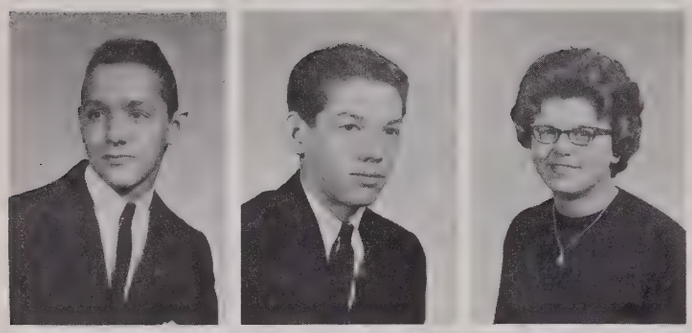

John Risch, *Vincennes, Indiana*

Michael Ristey, *Washington, Indiana*

Betty Roberts, *Bedford, Indiana*

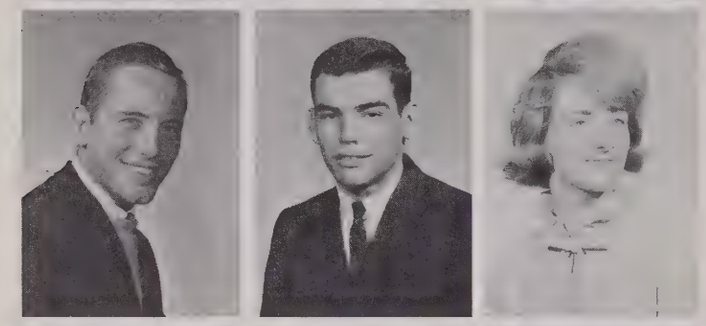

David C. Roberts, *Anderson, Indiana*

Paul Robertson, *Depauw, Indiana*

Karon Robinson, *Washington, Indiana*

Carmen B. Rodgers, *Worthington, Indiana*

Alexander Rogers, *Middletown, New Jersey*

David Rowe, *Otterpin, Indiana*

Scott Rumble, *Princeton, Indiana*

Margaret Rusch, *Lawrenceville, Illinois*

Jerry Rusk, *Fair Oaks, Indiana*

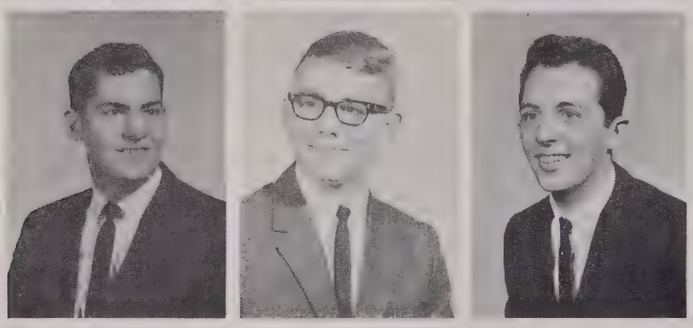

Carl J. Sanders, *Shoals, Indiana*

Richard Sanders, *Vincennes, Indiana*

David Saucerman, *Edwardsport, Indiana*

Larry Schlomer, *Vincennes, Indiana*

Steve Schneider, *Evansville, Indiana*

Donna Schooler, *Brownsburg, Indiana*

Dan Schrader, *St. Francisville, Illinois*
John Schroeder, *Evansville, Indiana*
Suzanne Schulz, *Palestine, Illinois*

David Schultz, *Emison, Indiana*
Carol S. Schutz, *Jasper, Indiana*
Susan Schwartz, *Evansville, Indiana*

Eugene P. Scott, *Hazleton, Indiana*
Gary G. Seitzinger, *Vincennes, Indiana*
Michael D. Selby, *Petersburg, Indiana*

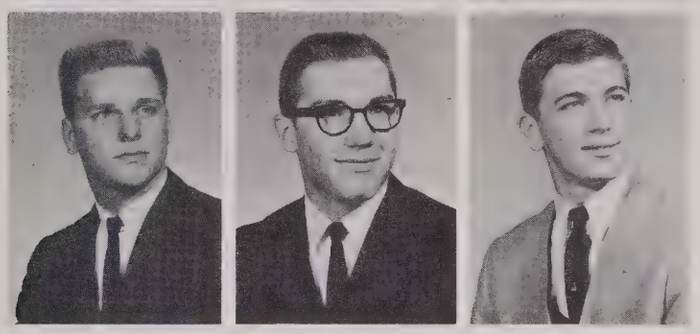

Kathy Senesac, *Fowler, Indiana*
Elnora Shanklin, *Odon, Indiana*
Donald W. Sharp, *Anderson, Indiana*

Robert Shaw, *Knox, Indiana*
Todd Shoop, *Brookston, Indiana*
Kenneth Showalter, *Washington, Indiana*

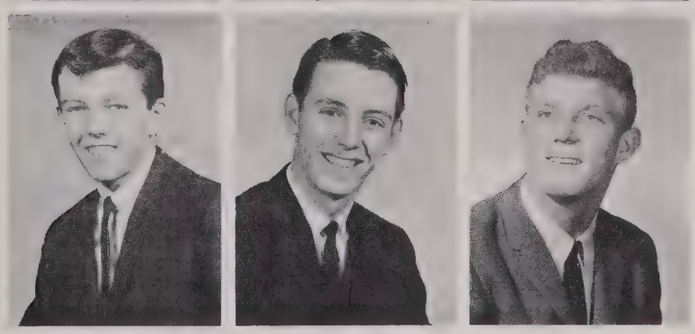

Dale S. Sibert, *St. Francisville, Illinois*
William Simmons, *Patoka, Indiana*
Steven Sinclair, *Princeton, Indiana*

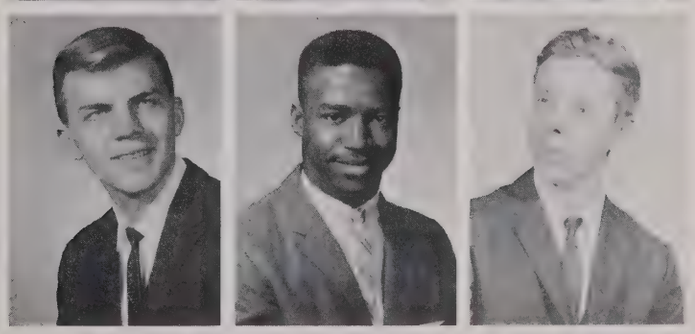

Leton Sines, *Delphi, Indiana*

Sheila Sinkking, *New York City, New York*

Jackie Sisson, *Decker, Indiana*

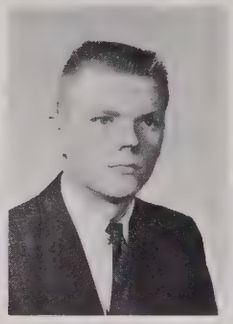

Joan Skahill, *Arilington Heights, Illinois*

Jerry Skinner, *Bicknell, Indiana*

David Smith, *Lebanon, Indiana*

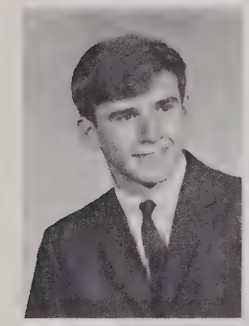

Eugene Smith, *Zionsville, Indiana*

James R. Smith, *Bloomington, Indiana*

Patricia M. Smith, *Indianapolis, Indiana*

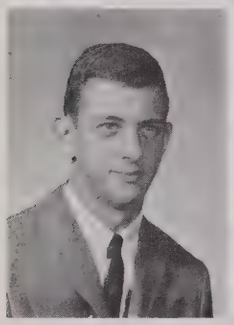
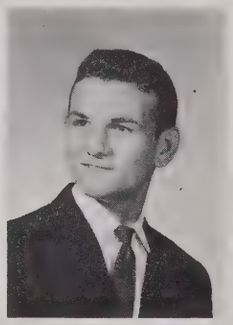
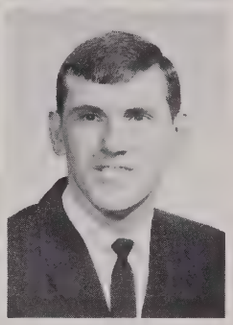

Steve Smith, *Boswell, Indiana*

Kenneth C. Snider, *Decker, Indiana*

Steve Snider, *Vincennes, Indiana*

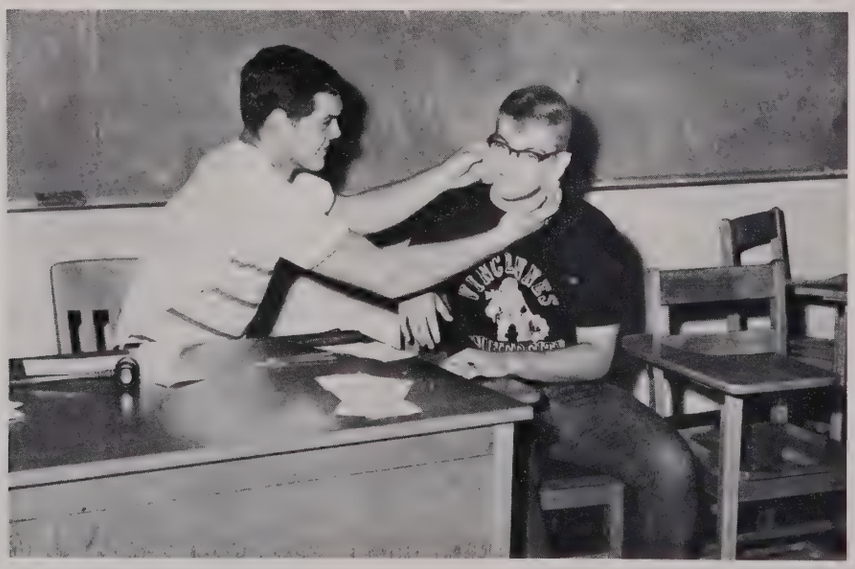

Some freshman seem to have more problems than others

Dolores Snider, *Vincennes, Indiana*
Julianne Snyder, *Vincennes, Indiana*
Nancy Socks, *Silver Springs, Maryland*

Wilburta Sodders, *Redkey, Indiana*
Joy Solliday, *Washington, Indiana*
Dan E. Sparks, *Bloomington, Indiana*

Phillip Sparks, *Worthington, Indiana*
Peter Stark, *Oaktown, Indiana*
Dan Stein, *Indianapolis, Indiana*

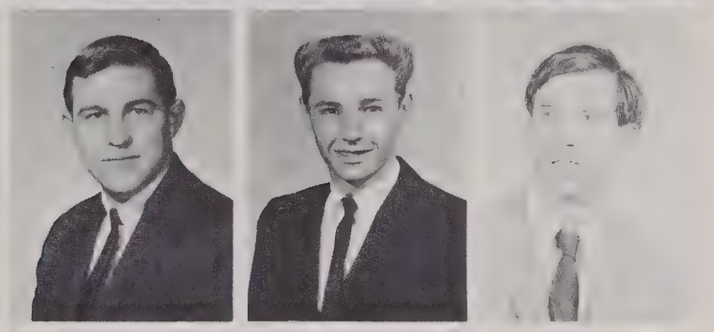

John Stern, *Sheridan, Indiana*
Robert Stewart, *Sullivan, Indiana*
Carl Stites, *Odon, Indiana*

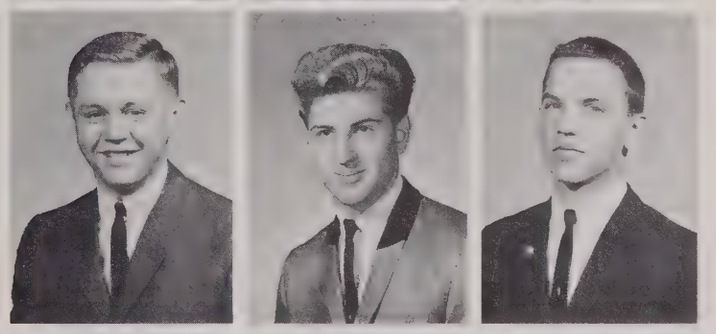

Stan Stoelting, *Westphalia, Indiana*
Duffy Stradtner, *Washington, Indiana*
Keith Straw, *Sandborn, Indiana*

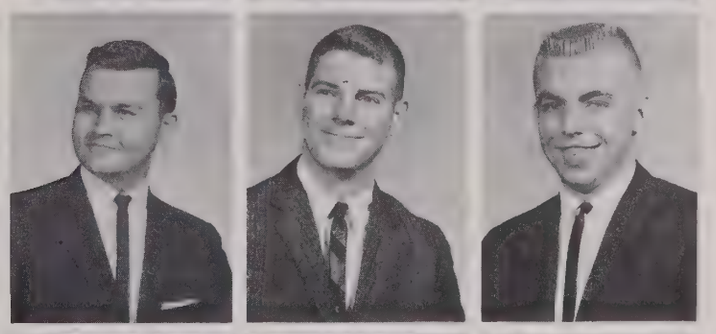

David M. Strawn, *Loogootee, Indiana*
Charles Stroud, *Bridgeport, Illinois*
Faith Sullivan, *Petersburg, Indiana*

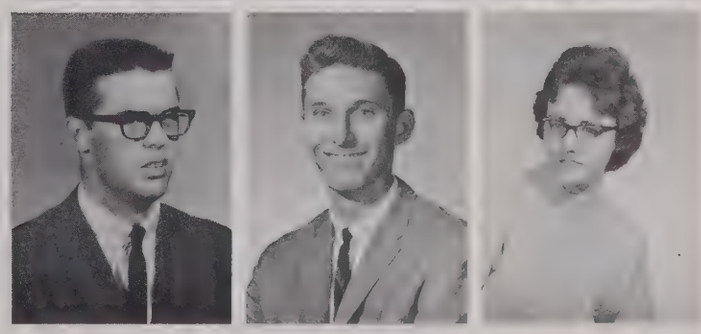

Jerry Sullivan, *Petersburg, Indiana*

Robert Surface, *Frankfort, Indiana*

John E. Sutphin, *Lyons, Indiana*

David L. Swango, *Bloomfield, Indiana*

Janet L. Swing, *Anderson, Indiana*

Thomas Talbert, *Washington, Indiana*

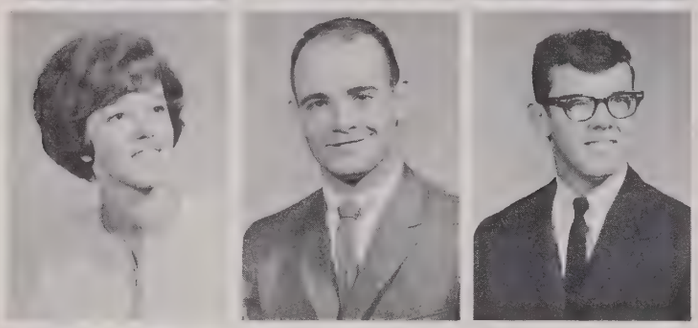

Carolyn S. Taylor, *Richmond, Indiana*

William A. Taylor, *Tipton, Indiana*

Thomas Terrell, *Stilesville, Indiana*

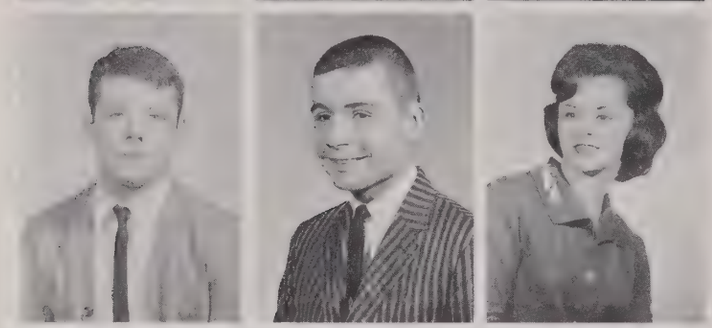

Danny Thome, *Zionsville, Indiana*

David G. Thomson, *Anderson, Indiana*

Elizabeth J. Thompson, *Oaktown, Indiana*

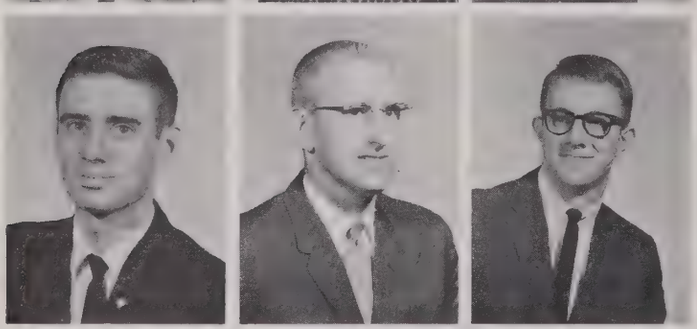

James W. Thompson, *Decker, Indiana*

James S. Thompson, *Poland, Indiana*

John Thompson, *Vincennes, Indiana*

David Todd, *Vincennes, Indiana*

Cheryl Tolbert, *Mitchell, Indiana*

Paula Trent, *Vincennes, Indiana*

John P. Trimble, *Trimbl, Illinois*

Kenneth Tromley, *Vincennes, Indiana*

Vicki Truelock, *Sullivan, Indiana*

Jon Tucker, *Whitestown, Indiana*

Frank D. Tull, *Columbus, Indiana*

Sam Turpin, *Portage, Indiana*

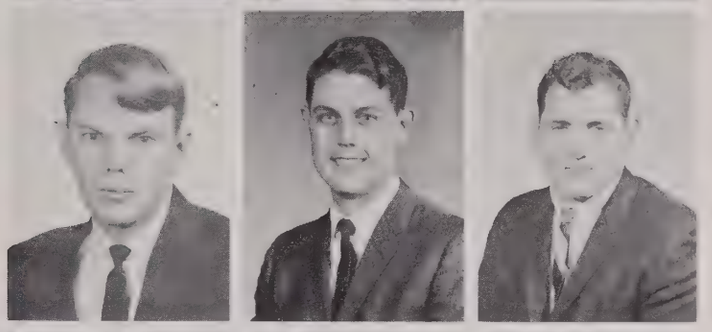

Leslie Tuttle, *Vincennes, Indiana*

Kathy Tynan, *Indianapolis, Indiana*

Gary Uhl, *Palmyra, Indiana*

Kenneth Uhrick, *Decatur, Indiana*

James Vance, *Washington, Indiana*

William Van Fossan, *Youngstown, Ohio*

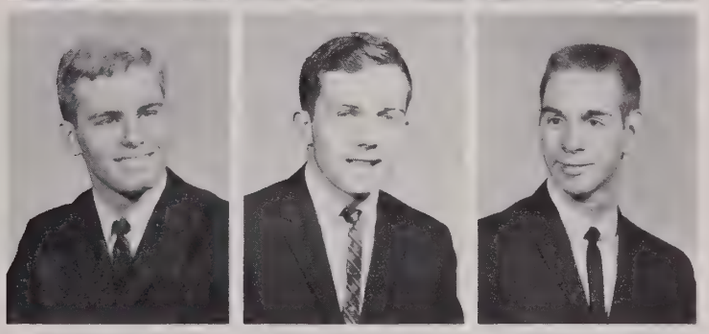

Freshman rushing to the finish

David Van Laningham, *Terre Haute, Indiana*

Myra Verbal, *Loogootee, Indiana*

Ronnie Vickman, *Lawrenceville, Illinois*

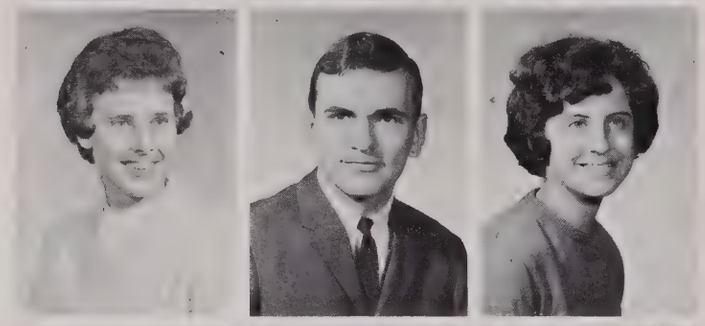

Patricia Vingis, *Edwardsport, Indiana*

Louis Vining, *Bourbon, Indiana*

Jane Wade, *Burns City, Indiana*

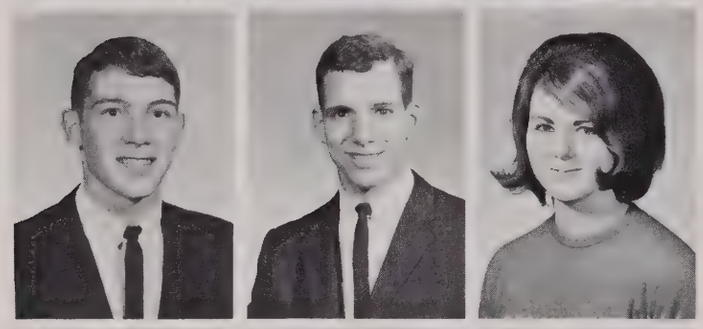

Robert Walker, *Vincennes, Indiana*

Stan Walter, *Wabash, Indiana*

Pam Wathen, *Belleville, Illinois*

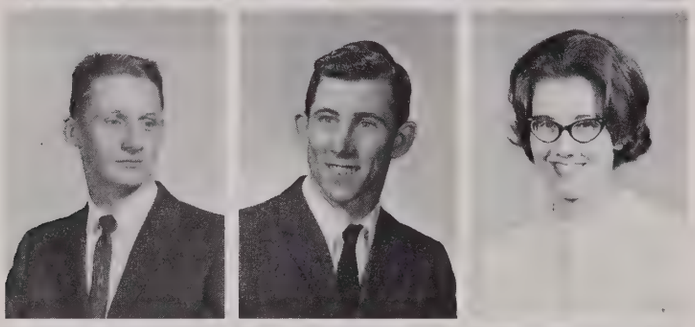

David R. Watkins, *Francisco, Indiana*

John Webster, *Paris, Illinois*

Mary Jo Weiler, *Vincennes, Indiana*

Mary Emma Weldy, *Montgomery, Indiana*

Jim Welton, *Vincennes, Indiana*

Janis Wever, *Bedford, Indiana*

Delbert Weyer, *Ferdinand, Indiana*

Winona Wheat, *Shelburn, Indiana*

Thomas Wheelock, *Kentland, Indiana*

Charles White, *Washington, Indiana*

Dennis White, *Bedford, Indiana*

James White, *Patoka, Indiana*

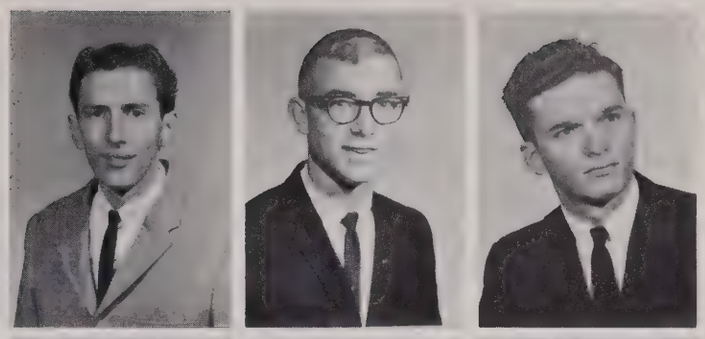

Janice White, *Hammond, Indiana*

Richard Whittaker, *Orchard Park, New York*

John Wibben, *Bicknell, Indiana*

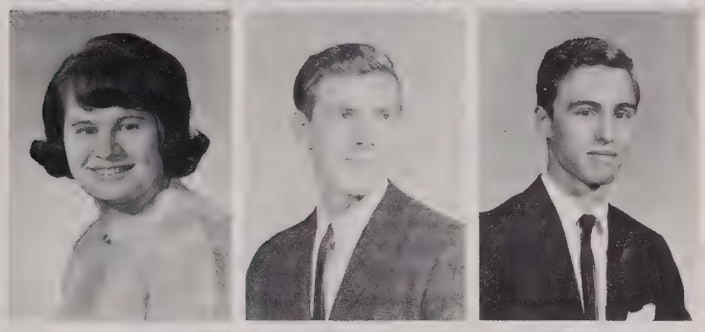

Gary Williams, *Washington, Indiana*

Mary Ann Williams, *Vincennes, Indiana*

Charles Williamson, *Hutsonville, Illinois*

David Wilson, *Vincennes, Indiana*

Reba Wilson, *Plainville, Indiana*

Steve Wilson, *Carlisle, Indiana*

Tonya Wimmer, *Pendleton, Indiana*

Dean Winkler, *Vincennes, Indiana*

Minerva Witherspoon, *Patoka, Indiana*

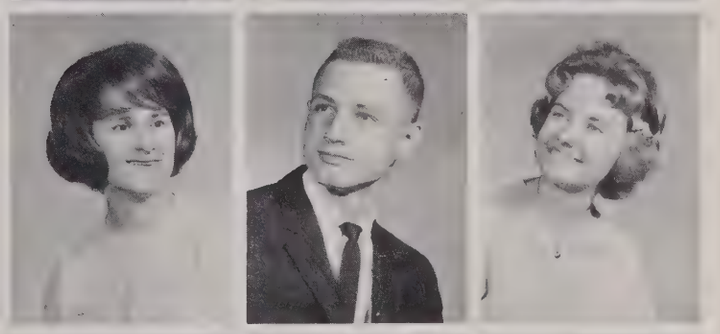

Robert Wood, *Zionsville, Indiana*

Gregory Woods, *Shoals, Indiana*

Larry Wray, *Bedford, Indiana*

Larry Wright, *Seymour, Indiana*

Richard Wright, *Bicknell, Indiana*

Barbara Wuertz, *Green Castle, Indiana*

Richard Yager, *Carmel, Indiana*

Philip Yates, *Evansville, Indiana*

James Zeigler, *Loogootee, Indiana*

John Zeigler, *Vincennes, Indiana*

Ron Zeller, *Shelbyville, Indiana*

Connie Zigler, *Vincennes, Indiana*

A fine finish to the freshman class.

WE ENJOY
OUR
WORK

ADMINISTRATIVE STAFF

ADMINISTRATIVE HEADS

MRS. DORIS DAUGHERTY
Comptroller of Vincennes University

MISS MEDRITH JORDAN
Registrar of Vincennes University

MR. ROBERT SCHULTHEIS
Director of Public Relations

ADMINISTRATIVE OFFICE

RUTH ANN MARTIN
Secretary to the President

GERRE McKAY
Assistant Typist

MRS. GAZELLA SUMMITT
Administrative Assistant to the President

MRS. SANDRA WILLIAMS
Secretary

MRS. MARY HRIBAL
Assistant to the Controller

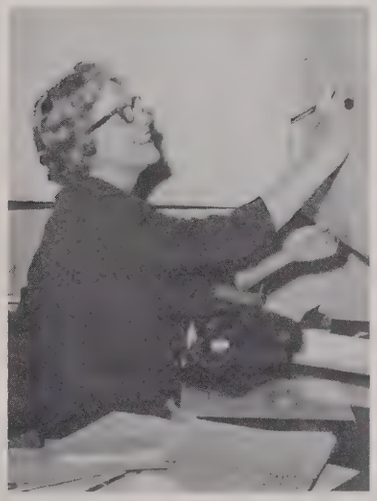

MRS. MADGE KLEIN
Assistant in the Business Office

MISS MARY BURR
Assistant to the Controller

JOSEPH POUND
Field Examiner from State Board of Accounts

BUSINESS OFFICE

C.A.T.V.

DON FLENAR

JANE BUNCH

LOWELL COOK

NELLIE FLORY

ED STOLL

Valley Advance & Print Shop

ROBERT WHETSTINE

RAY BAKER

ROSS GARRIGUS

SEBASTIAN YOCHUM

JUDY DEVLIN

JEAN LAWHEAD

SHARON MULLIS

RUDI MULLIS

CAFETERIA

MILDRED ALTHOFF

ADELINE BAILEY

MAE BARMES

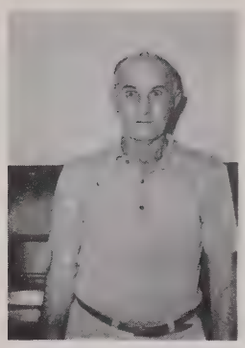
WILLARD BARMES

CECILA BOLLES

ANN BOUCHIE

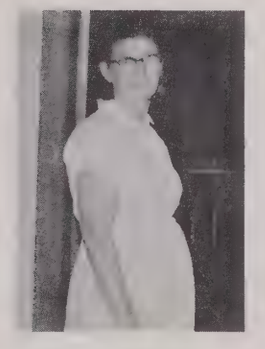
MAE BOYD

LEUANA BROWN

EUGENE PETELLE
Manager of Food Service

BEULAH CASE

MARY COOPER

SADIE COOPER

JUANITA COX

CLARA HAGERTY

JEANNIE HAMILTON

LEONE LaMAR

GERTRUDE LAMBERG

WILLA MOON

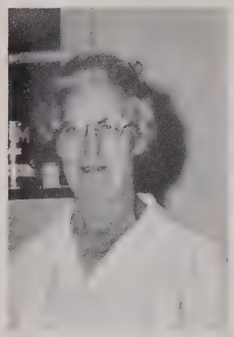
GRACE NAVOLT

ROSEMARY PURCELL

ELNORA RIDGLEY

EDITH SHOUSE

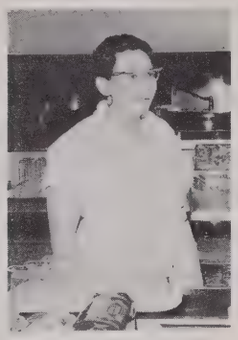
KATHYRN TISDALE

LILLIAN LACIFIELD

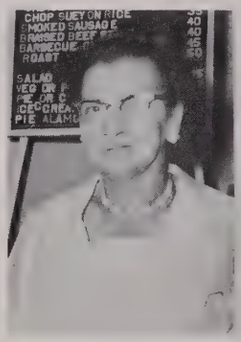
VIRGINIA WALLEM

BERT WILLIAMS

ESTHER L. WILLIAMS

ELOSIE BURKE

PATTY CARVER

MARILYN HOBSON

HELEN JACKSON

ALICE LUCAS

RITA MILLER

MARGARET SANDERS

BETTY THOMAS

DORMITORY

MRS. THELMA MEURER
Housemother of V.U. Dormitory

MRS. DORIS BROWN

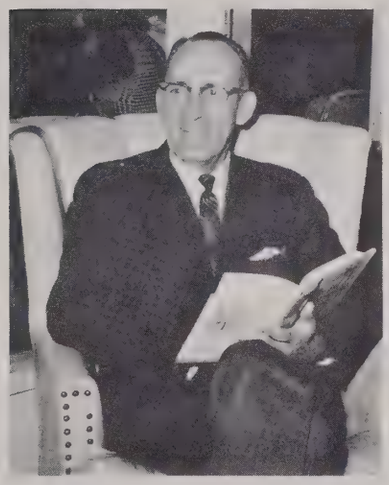

MR. FORREST WAGGONER

MRS. VIRGINIA HEBERT

DORMITORY MAINTENANCE

MRS. MANGIN

MRS. PERRY

MRS. RAINEY

MRS. MAY

MAILING ROOM PERSONNEL

MRS. JUDY DHONAU
Mimeograph Operator

MRS. FRANCIS IRVIN
PBX Operator

MRS. MARGARET SCOTT
Secretary to Mr. Schultheis

SECRETARY TO THE DEANS

MISS JACQUALINE MENKE
Secretary to Dean Carter

MISS JUDY WALDROP
Secretary to Dean Violante

MAINTENANCE DEPARTMENT

JACK DODDS
Head of manintenance department

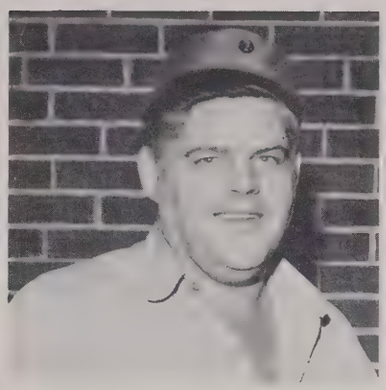

CHARLES DUNLAP

CHARLES JACKSON

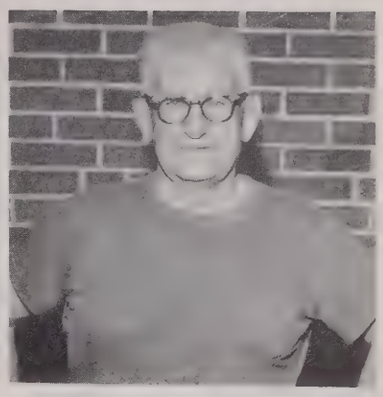

HARLAN LEWIS

PAUL LISONIAN

CECILE MAY

RUSSELL MAY

SETH MERRILE

LLOYD METZ

JIM MC GLONE

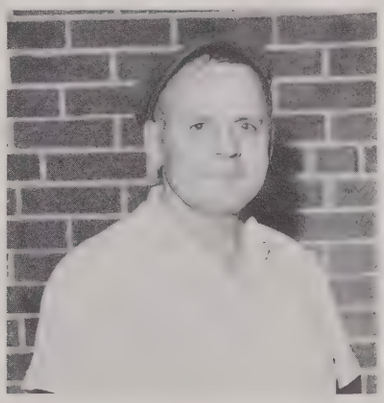

GLENN PARKISON

MERWIN WILSON

MAINTENANCE MEN
HARD AT WORK

STUDENT UNION

MRS. RUTH CARTER
Hostess for the Tomahawk Room

MRS. EFFIE GAYER
Tomahawk Room Hostess

MR. JAMES McQUAID
Co-manager of the Old Post Book Store

MRS. MARIE McQUAID
Co-manager of the Old Post Book Store

MRS. GEORGIA NEWCOMB
Clark Bar and Harrison Room Hostess

TECH BUILDING

MR. BILL LANE

MR. MARVIN LIKE

MRS. MIRIAM RUBLE

MISS LINDA RUBLE

ACADEMIC LIFE

ACADEMIC LIFE

PAM, LINDA, AND JANICE HAVE A TYPICAL V.U. LOCKER?

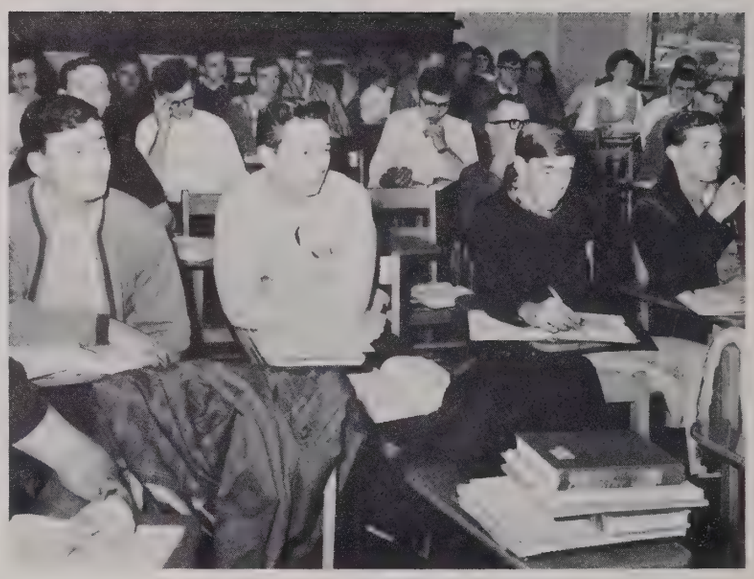

12 O'CLOCK ECONOMICS CLASS.

I'LL HOLD IT, YOU KNOCK IT OUT.

ONE OF MR. LAWLIS'S HISTORY CLASSES.

MRS. BERRY'S BIOLOGY LAB.

SMILE AND JUST ACT NATURAL.

LET'S SEE, I HOLD THIS HERE.

IT HELPS TO COMPARE NOTES.

A TYPICAL DISSECTING SESSION.

STUDENT SENATE PRESIDENT AT EASE.

THIS IS A GLOBE.

MR. McGLONE'S ECONOMICS CLASS.

STUDYING IN A DORMITORY WING.

SEE THOSE BUGS, WHAT ARE THEY CRAWLING OVER?

HE WHO STUDIES, GAINS FROM DOING SO.

A CLASSROOM DISCUSSION PERIOD.

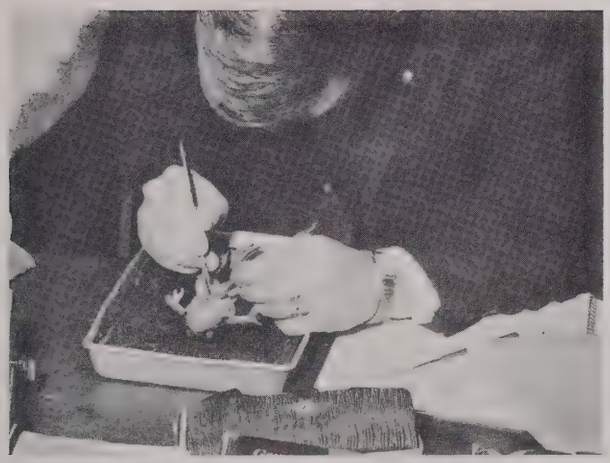

WHAT DO YOU KNOW ABOUT THAT.

PASS THE SCALPAL PLEASE.

THE WRIGHT BROTHERS DID IT, WHY CAN'T I?

UP AND AT'EM.

PHYSICAL EDUCATION

GO, GO, GO!

BOTTOMS UP.

Collegiate..... ALL STARS!

★

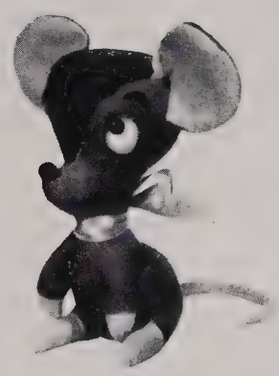

RALPHY THE RAT

This little guy is so cute he'll make you ashamed of rat traps.

★

HIPPY THE HIPPO

A buxom lass with a bouyant disposition, Hippy really is all that her name implies.

★

FRENCHY THE SEADOG

Frenchy, the original Salty Dog, is a lovable rogue, stemming from a long line of seafarers.

★

IVY CREWCUT — The Thinker

A real egghead canine! This intellectual hound is one of the few dogs in history to hold a PhD (Psychosomatic Hound Dog).

★

You'll find them all at the V.U. Dorm

V.U. DORM

DORM WING OFFICERS

UPPER LEFT
STEVE DAVIS, President;
STEVE CHASTAIN, Vice-President;
BOB NELSON, Secretary;
JIM BURGER, Treasurer;
DON SEARS, Counselor;

UPPER RIGHT WING
PAM MURRY, Treasurer;
RUTHANNE HEBERLING, Vice-President;
BEVERLY DONOVAN, Secretary;
JUDY DEVONSHIRE, President;
MARGARET WILSON, Counselor;

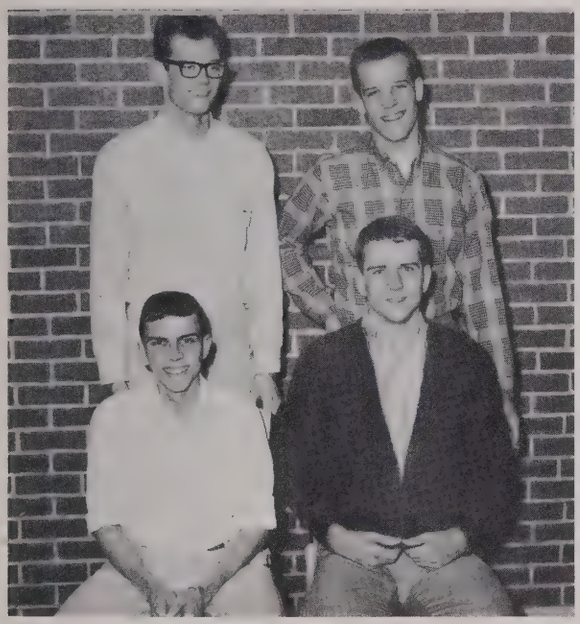

LOWER LEFT WING
DAVID ELMORE, Counselor;
CHUCK CREWS, Secretary;
CHUCK DeMARTIN, Treasurer;
MIKE HOCHREITER, Counselor;

LOWER RIGHT
GEORGE HUGHES, Secretary;
LLOYD KELLEY, Assistant Chairman,
JIM TRACY, Counselor;

SHE'S AN FRIEND.

THIS JUST HAS TO BE A GIRL'S ROOM.

Left to right CHUCK CREWE, Vice-President of the Dorm JIM BURGER, Treasurer of the Dorm JIM TRACY, President of the Dorm JUDY DEVONSHIRE, Secretary of the Dorm.

TIME OUT FOR A NAP.

WAITRESS ISN'T EVERYTHING, BUT IT WOULD HELP.

WONDER WHERE THEY GOT THE TREE?

V.U. "BABES" AND MRS. BROWN.

FUN AND GAMES?

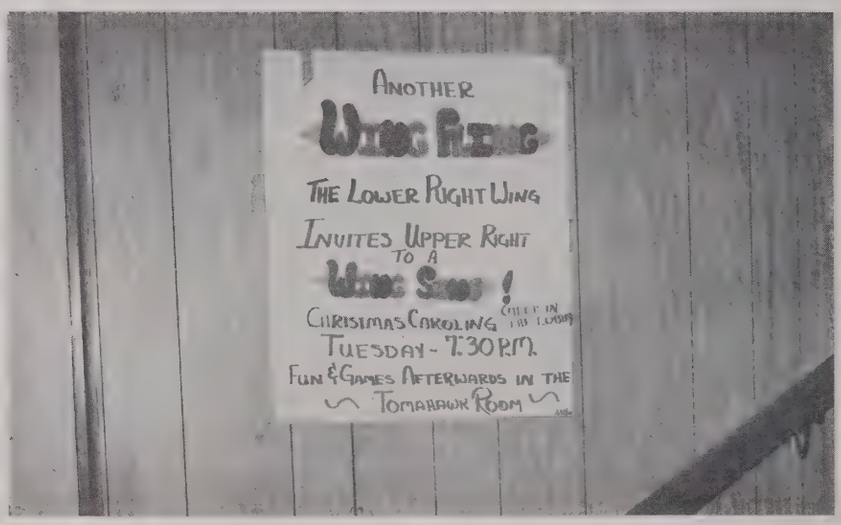

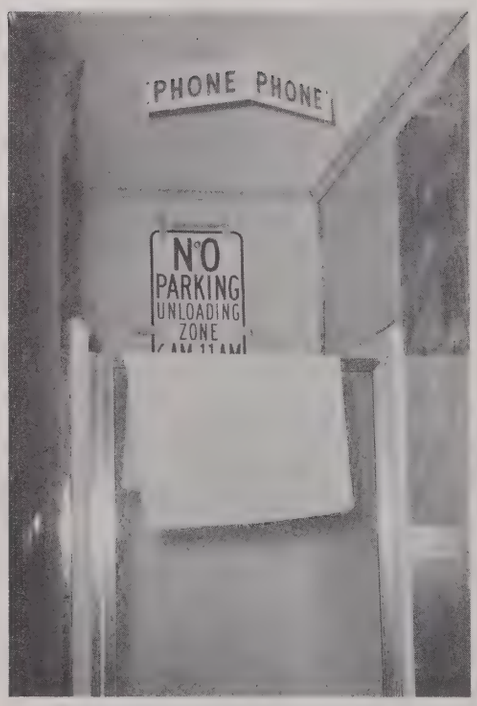

FINED IF FOUND LOITERING.

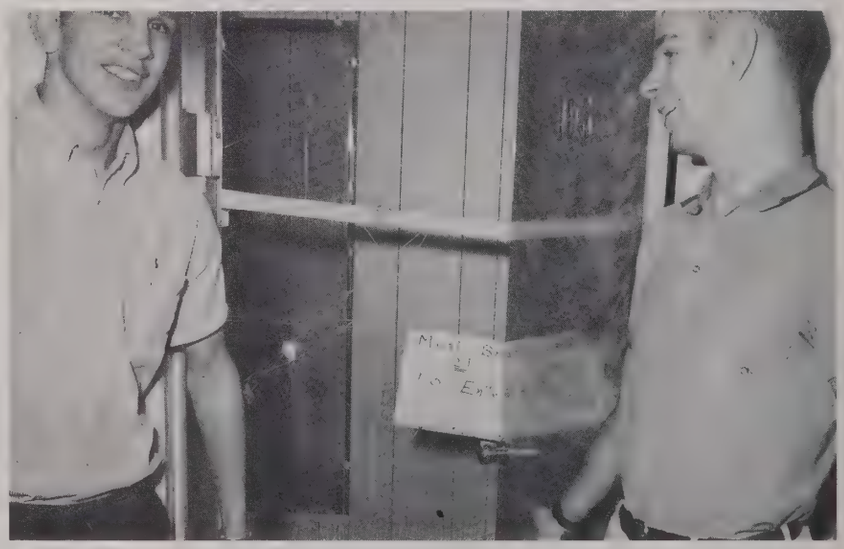

WANT A BET?

WHO LET HIM IN?

SAY, ARE YOU SURE IT'S THE REAL THING?

CHRISTMAS AT THE DORM.

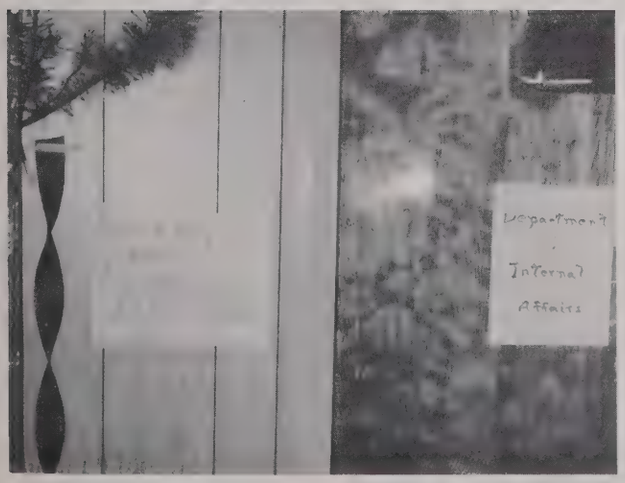

PRIDE OF OWNERSHIP.

PEEK-A-BOO, GUESS WHO.

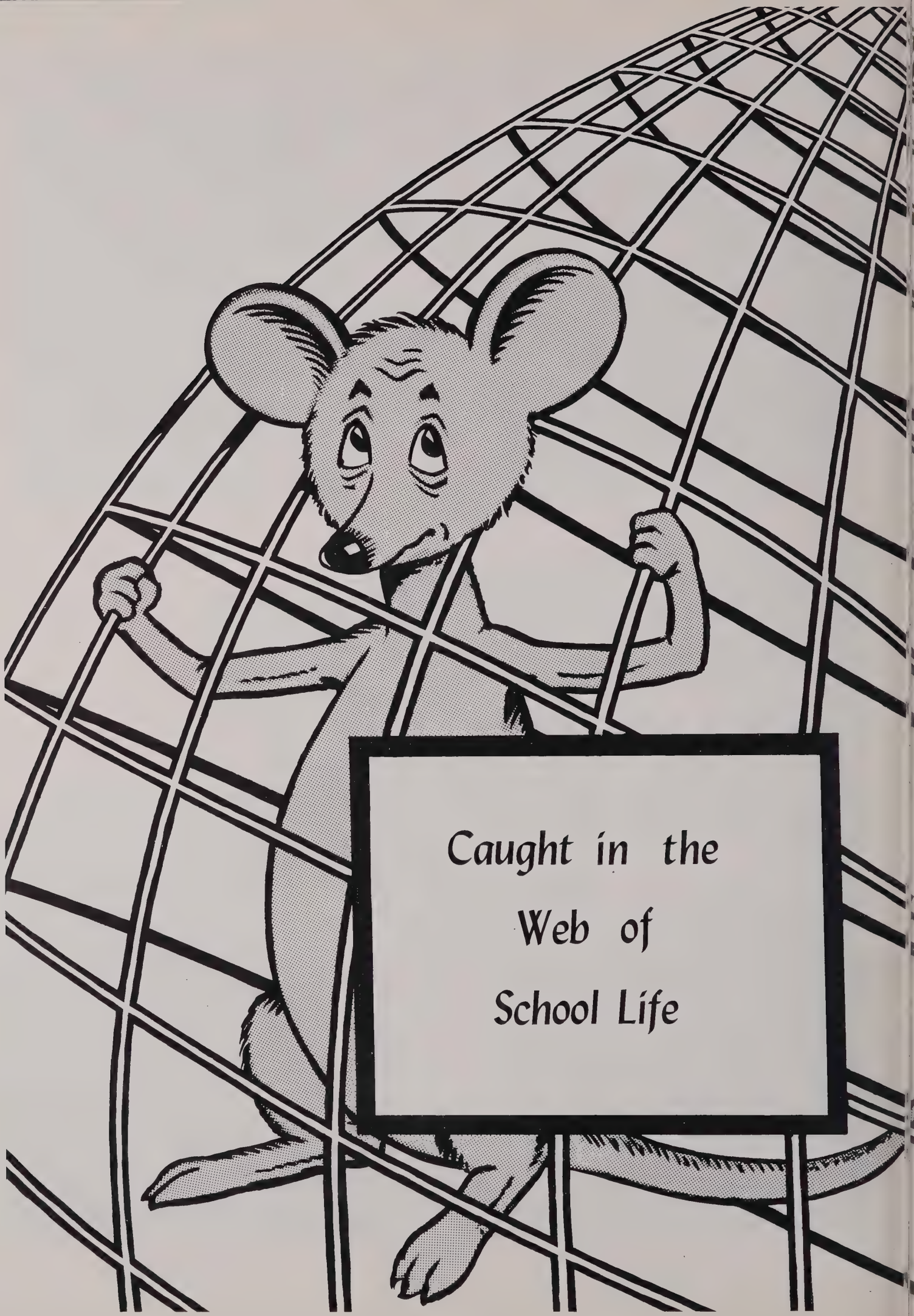
Caught in the
Web of
School Life

PROM " 64 "

QUEEN KIM STURGEON WITH ESCORT RON BARTH.

PROM TIME.

TIME-OUT FROM DANCING TO CHAT WITH FRIENDS.

THE FACULTY ENJOYS THE PROM, TOO.

STILL TALKING.

Le REVOIR DANCE

LINE UP FOR ANNUALS.

CIGARETTE GIRLS IN THEIR NATIVE SETTING.

LET'S CELEBRATE THE Le REVOIR.

CELEBRATION DANCE.

BEANIE PARADE

YOU WOULDN'T SENTENCE ME NOW.

ORDER IN THE COURT!

NO! NOT THAT.

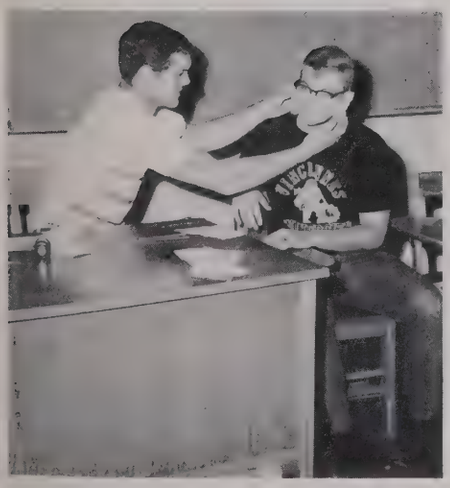

CARL, WHAT BIG EARS YOU HAVE.

MERCY!

AND YOU EXPECT US TO BELIEVE THAT.

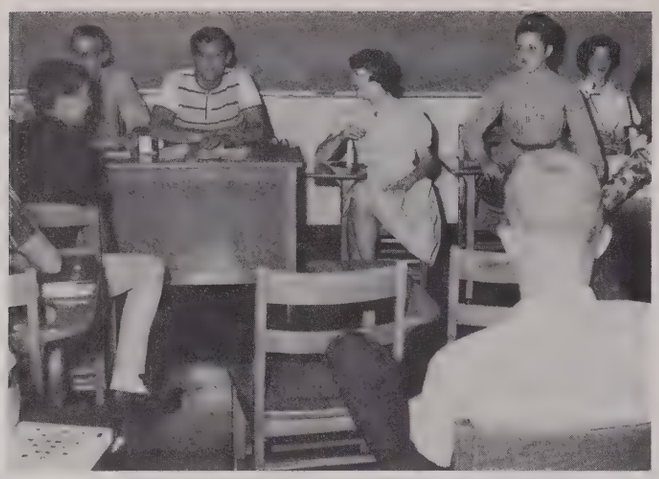

SOUNDS INTERESTING, BUT ACCORDING TO STATUE....

YOUR TRYING; VERY TRYING.

FIRST ONE TO THE FINISH LINE GETS A LOLLIPOP.

COURT IN SESSION.

GUESS WHAT THEY DID?

JUST HOLDING HANDS THRILLS ME.

BAREFOOT HOP.

AW COME ON, BREAK IT UP.

WE'RE NOT SICK, JUST LOOK IT.

A DAY WHEN WE HAVE TO BE LADIES AND GENTLEMAN.

LET'S DO THE SHAG.

IT'S HIGHLAND FLING TIME AGAIN!

THE BEATLES' NEW LOOK.

MINUET ANYBODY?

I'LL CATCH YOU YET!

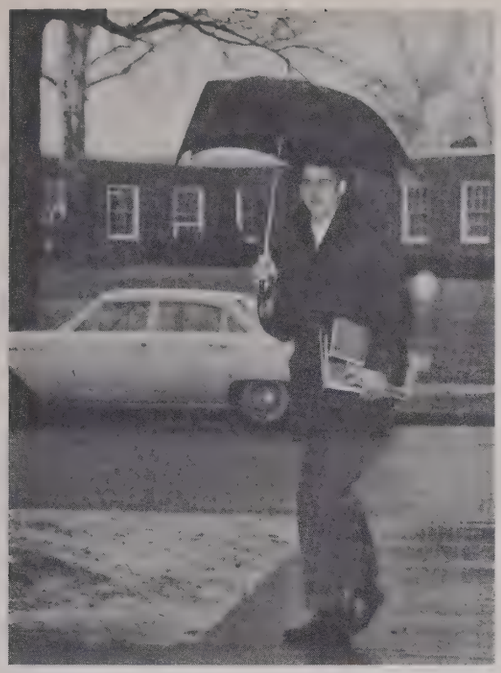

WALKING IN THE RAIN.

CLEARED PARKING AREAS AT V.U.

"FOR HE'S A FOLLY GOOD JELLOW! "

HERCOMER, TERRY, AND WES.

SUBVERSIVE ORGANIZATION AT V.U.

MAJOR COURSE.

EMBARRASSING ISN'T?

CHEERS TO ONE AND ALL.

GOSSIP COURSE.

Beauty Reigns at Christmas

Queen Saundra

Queen Saundra with Attendants and Escorts

WINTERY V.U.

V. U. BOOK FAIR

Ed Chambers and Jim McQuaid, in back room of bookstore, as supplies begin arriving for the annual Paperback Book Fair.

Carol and Jim Wilson and Mrs. Watts seem to be admiring their handiwork, and that of many students who volunteered to help set up the fair.

"All these boxes have to be unpacked?", Chris Anderson seems to be asking as Chuck Crews looks on as the books and merchandise comes rolling in to Green Auditorium in preparation for the fair. Jim McQuaid doesn't seem concerned... he knows they will ultimately make a wonderful display.

Miss Cornelia Carter is accompanied by her brother DeVere Carter from Dallas, Texas, as she comes to the fair.

Carol Hager helps Mrs. Hal Watts, (who volunteered her services during the fair) as the table covering begins.

Cheryl and Denny have a quiet moment of serious reading at the fair.

Milford E. Anness, (center) visiting author, autographing his book for a patron.

A customer is searching through the old out-dated textbooks, as did many of our students and local business men.

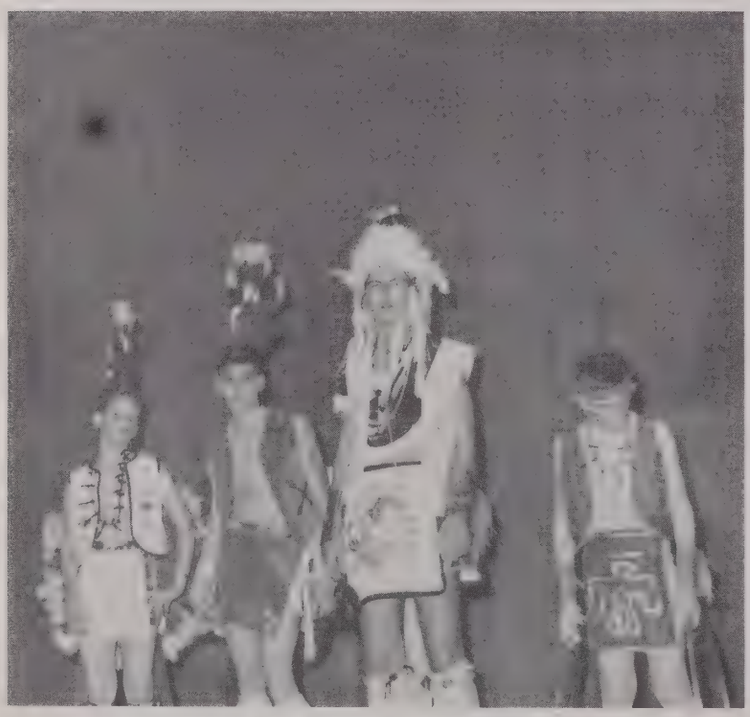

These colorful Indian dancers, all Boy Scouts, added interest to the Sunday afternoon program at the fair.

Books to interest all ages.

Sunday at the Fair.

The 1964 Annual Paperback Book Fair was deemed a success by the hundreds of visitors who came to the project, sponsored each year by the Old Post Bookstore.

It's that time again.

Pammie is hard at work in the bookstore.

Gee, this is nice.

How about a new sweat shirt?

Mirror, mirror on the wall!

Know any?

ORGANIZATIONS

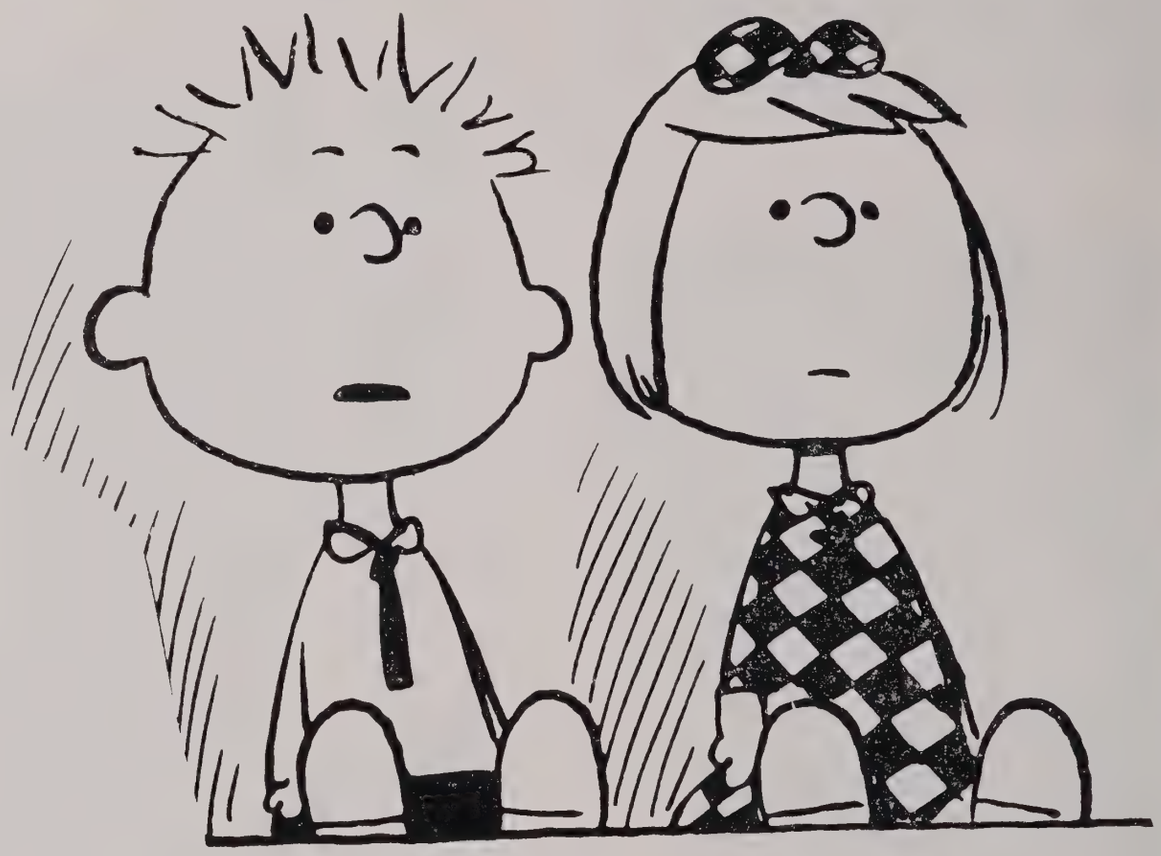

ALPHA THETA CHI

First Row, left to right: Dean Carter, Bunny Wissing, Pam Murray, Barbara Bordenet, Sandra Massey, Bonnie Inman, Barbara Jackson, Jan Punch, Cheryl Tolbert, Cathy Dercar, Judy Devonshire, Mrs. Harriet Groscop.

Second Row; Diane McGookey, Linda Cockerham, Janice Heines, Bev Black, Becky Hofman, Kathy Henze, Peggy Richards, Vicki Slawson, Doreen Grigsby, Sherry Drumb, Veronica Hsiung.

Third Row; Nyrene Riggs, Terry Bodene, Janet Dayton, Karon Robinson, Judy Lane, Chris Fox, Carolyn Lamb, Sheri May, Janet Helms.

Alpha Theta Chi Trailblazer.

The Alpha Theta Chi Officers: Miss Cornelia Carter, Sponsor; Vicki Slawson, Student Senate; Diane McGookey, Secretary-Treasurer; Bunny Wissing, President; Janice Heines, Vice-President; Veronica Hsiung, Student Senate; Mrs. Harriette Groscop, Sponsor.

ΑΘΧ

ALPHA THETA CHI

The purpose of this sorority shall be "for the sake of extending their friendship to others and practicing loyalty in all that we pursue in life."

Alpha Theta Chi, girls' sorority, was adopted as the name of the "Girls' Club" in November of 1949. For two years all girls of V.U. had voted for only one organization of girls in order to become more closely united in effort.

The activities of the club included the following; a used book sale, a coke party, rush week, a booth at the Chili Supper, a hair styling demonstration and an informal initiation. The club also distributed Christmas baskets to the needy, sponsored a Spring Dance and held a formal initiation and dinner.

Beta Sigma Phi: First Row, left to right: Sue Jewell, Diane McGookey, Bunny Wissing, Marycele Lane.

Second Row: Miss Cornelia Carter, Vicki Slawson, Janice Heines, Bev Donovan, Sandy Leath Spencer, Bonnie Inman, Sheri May, Mrs. Jake May.

Sheri May pinned by mother, Mrs. Edith May.

BUSINESS CLUB

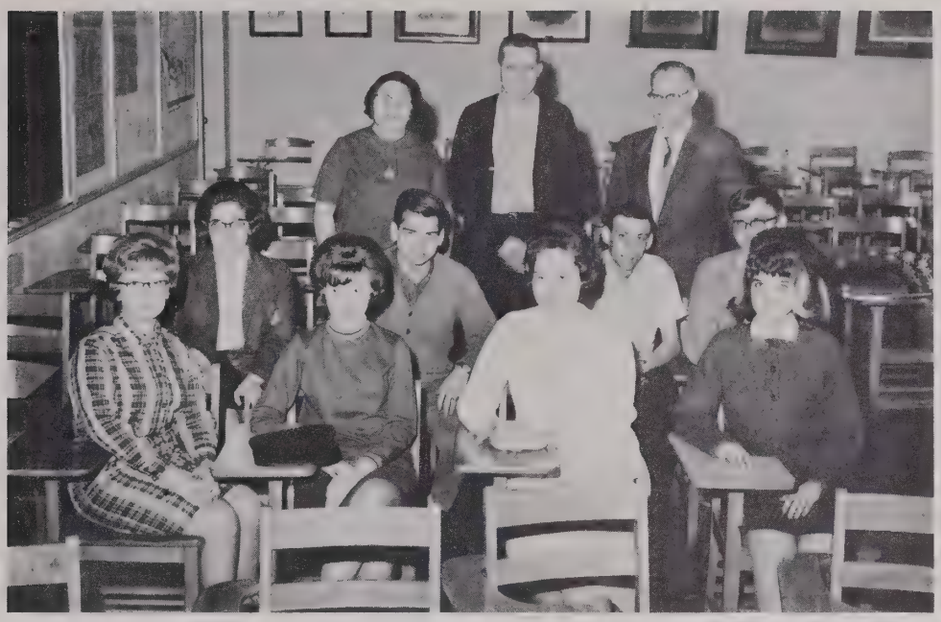

Front Row, left to right: Kathy Henze, Paula Brothers, Mary Glass, Deana Monts. Second row; Janet Swing, Jim Byrnes, Grover Wolfe, Chris Anderson. Third Row; Sponsors, Mrs. Walden, Sponsor; President, Chuck Thomas; Sponsor, Mr. Maglone.

The purpose of the business club is to bring business students closer together to give them a clear understanding of the business world. Through field trips the club helps to enrich its members of the problems as well as the successes of business enterprises.

This year the business club has sponsored two successful dances.

Officers of the Business Buddies Club, Left to Right: Vice-President, Mary Glass; President, Charles Thomas; Secretary-Treasurer, Janet Swing.

Front Row, left to right: Deana Monts, Janet Swing, Jim Byrnes, Chris Anderson, Chuck Thomas, Grover Wolfe, Mary Glass, Paula Brothers, Kathy Henze.

BEN JOHNSON SOCIETY

First Row: Tim Keating, John Morgan, Jim Tracy, and Dr. Beckes, Sponsor.

The purpose of the Ben Jonson Society is to promote a deeper understanding of human problems and relations.

The club held a mock election and had an entry in the Homecoming parade. In the Spring, the club will have its 1965 membership induction.

CAMPUS CATERERS COOPERATIVE

The purpose of this organization is to serve the school, to supply help and service to the campus and community where needed.

The club was founded September 1964, when Dean Violante proposed a challenge to a group of students from the dorm. The challenge being, the setting up and running of a campus help organization. This organization would take the responsibility for taking care of the frequent lack of personnel at the different activities on campus. This organization is made up of interested men and women of the dormitory, to take care of both profit and non-profit voluntary work.

First Row: Dave Elmore, Karen McAuliffe, Steve Schneider.
Second Row: John Margowaki, John Deardorff.

CIRCLE K

Circle K Club: First Row left to right: John Margowski; Chuck Demartin; Ron Tobin; Steve Chastain; Second Row: Dave Smith; Dan Stein; Dave Dunwoody; Grover Wolfe; Steve Schnieder. Third Row: Ralph Gardner; John Zeigler; Larry Bechtel; Jim Byrnes; Bruce Durham; Eugene Smith; Ron Zeller; John Quarterman. Fourth Row: Carl Henderson; John Stern; Robert Burnos; Tom Johnson; Bert Fuller; Robert Surface.

Circle K in action.

Robert F. Burnos, Vice-President; Steve Chastain, President; Jim Byrnes, Secretary; John Margowski, board member; Eugene Smith, board member; Ron Zellor, board member; Dave Smith, board member.

CIRCLE K CLUB

The purpose of Circle K is first and last that of a service organization, seeking to develop the activities that will be of greatest value to the school and its students.

The idea for a special service club with college men originated at Pullman, Washington in 1936, led to the development of a local Circle K fraternity.

From this project there developed the concept of local Kiwanis clubs, not only providing help and guidance for college men, but the creation also of a service club for the college and university campus. In 1947 the first Circle K club was organized at Carthage College. Other Kiwanis clubs soon became interested and sponsored similar organizations.

As the number of Circle K clubs spread throughout the United States and Canada, the need for coordination of the activities brought about the beginning of an International organization under the sponsorship of Kiwanis International. This was achieved in October 1955 and in May 1956. A special department in the General Office of Kiwanis International was created.

In 1956 Vincennes University became the first chapter in the state of Indiana. There are approximately sixteen clubs now in the state.

Circle K has participated in numerous activities throughout the year. In September they assisted at the information desk during registration week.

During the month of October the club presented an outside speaker, a travelogue series, a Community Clean-Up Scrap Drive, and a Pancake Day. They also acted as chefs at the Alumni Chili Supper.

Lieutenant Govenor Max Hollon was Circle K's guest speaker at their joint luncheon with the Kiwanis Club. They also assisted in the Muscular Distrophy Drive, Book Fair, concession stand at basketball games, and a workshop in building club leadership during November.

In December and January Circle K entered a candidate into the race for Christmas Queen, helped the Salvation Army with their Christmas Drive, provided convertibles for the Homecoming Parade, and entertained the student body at Christmas Convocation by entering their own surprise queen candidate.

Circle K is proud that its "Bell Ringer" service project had been selected for the Freedom Foundation's annual scrapbook. The project was carried out to assist the Salvation Army's Christmas fund drive. A picture of Ron Tobin, a V.U. Sophomore, was submitted for the scrapbook.

Bob and Doc help work at the Book Fair.

Steve Chastain, John Margowski and Dennis Chastain, rally for the community clean-up scrap drive.

DANCE GROUP

Third Row: Janis Wever, Barbara McCoy.
Second Row: Bonnie Inman, Cheryl Tolbert.
First Row: Frances Beaman, Carol Wissing.

Left to Right: Barbara McCoy, Bonnie Inman, Jack Romme.

Left to Right: Bonnie Inman, Frances Beaman, Cheryl Tolbert; Kneeling, Jack Romme; Janis Wever, Carol Wissing, Barbara McCoy.

DISTRIBUTIVE EDUCATION

First Row: Charlotte Grange, Carolyn Blair, Nancy Bates, John Deardorff. Second Row: Janet Chesser, Richard Hansell, Stan Stolting, Ginny Baker, Georgena Purcell, Kitty Ikerd. Third Row: Larry Wray, Randal Wendel, Tonya Wimmer, Sue Taylor, Janice White, Les Tuttle. Fourth Row: George Briner, Steve Denney, Dave Rowe, Dave Coats. Standing: Mr. McCauley, sponsor.

Officers: Georgena Purcell, Secretary; Larry Wray, Vice-President; Kitty Ikerd, Treasurer; Nancy Bates, State Vice-President; Les Tuttle, President; Carolyn Blair, Historian.

The D.E. Club discusses current business trends, and how it will effect their club.

DECA

DISTRIBUTIVE EDUCATION CLUB

The purpose of the Distributive Education Club is to provide training in leadership, and prepare the student for a well adjusted and employable future.

During the period between 1937 and 1942, when cooperative programs in Distributive Education were becoming more widely established, the students in these Distributive Education classes began to form into Distributive Education Clubs. This was a spontaneous effort on the part of the students and occurred simultaneously throughout the country. Why did this happen and what need were these clubs filling?

Several basic factors were involved. First, Distributive Education students were working at their training stations during the afternoon, at a time when many of the other students in their high schools were involved with the school's extra-curricular activities. The Distributive Education Students were, therefore, missing out on a very important part of school life.

Secondly, these D.E. students had a common interest -- their great desire for professional growth.

Thirdly, they felt the need -- common to everyone -- to belong and to develop socially.

Thus, local Chapters began to spring up all over the country. These early clubs adopted many names -- Future Retailers, Future Distributors, Future Merchants, and finally Distributive Education Clubs.

John Deardorff points out an idea to other D.E. Club members.

VOCATIONAL UNDERSTANDING

LEADERSHIP DEVELOPMENT

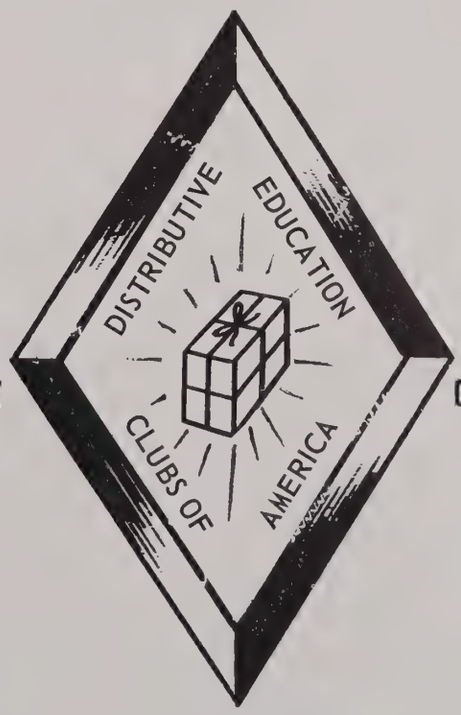

CIVIC CONSCIOUSNESS

SOCIAL INTELLIGENCE

GAMMA TAU

Seated: Miss Hilda Begeman, Sponsor. 1st Row: Carlos Moreno, and James Dayton. 2nd Row: Bill Weaver, Steve Doolen, Mr. Daryle Riegle, Sponsor; Tom Gillespie, Nyle Riegle, and David Kent. 3rd. Row: Richard Kluesmer, James Lynch, Bob Nierste, Steve Carroll, John Erbacher, Keith Edmondson, Ralph Daily, and Dan Jahn. 4th Row: James Arvin, Harold Breidenbaugh Jr., Richard Bennett, Bob Cochran, Bill Houchins, and Steve Dunn. 5th Row: Dean Winkler, Anthony Fogle, John Stuphin, Kieth Gilmore, and Phillip Whichman.

From Left: Tom Gillespie, President; James Dayton, Secretary-treasurer; Phillip Whichman, Student Senate Representative; Nyle Riegle, Vice-president; and Steve Carroll, Student Senate Representative.

THINK

GAMMA TAU

Gamma Tau

The purpose of Gamma Tau is to aid in the development and the growth of the individual student by fostering good citizenship.

To stimulate among engineering students interest in and understanding of the programs and activities of engineering organizations.

To serve as a channel of communication and provide a closer bond and a more unified spirit among engineering students through group and national activities and through co-operation with other associations of students throughout the world.

This association should afford the engineering student opportunities for making definite contributions to this, his organization; for becoming an integral part of its growth; for realizing his importance thereto, and for developing in his growth as growth as a professional person, as a person, and as a member of society.

To the beginning student especially, this association functions to broaden his horizons as an engineering student as he participates in its activities both individually and as a vital part of the group.

This organization should provide for the development of fellowship as well as leadership abilities, and should truly serve as an area in which the individual student can function to his fullest capacity.

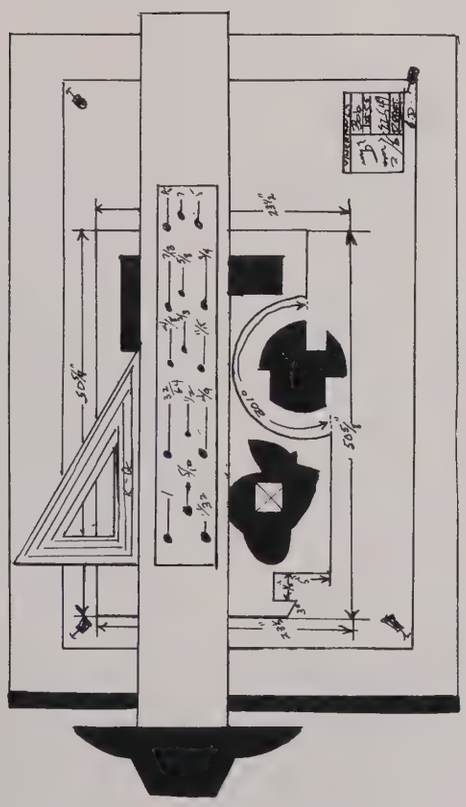

Gamma Tau working on the bondfire.

HOME ECONOMICS CLUB

Left to right: Wilburta Sodders, Secretary; Lucille Thomas, President; Linda Cockerham, Student Senate Representative.

Seated: Lucille Thomas.
Standing, left to right: Linda Cockerham, Janice Heines, Pam Salter, Wilburta Sodders, and Winona Wheat.

Home Ec. Club enjoys an interesting demonstration on the proper techniques of knitting.

The purpose of the organization is to encourage interest in Home Economics; promote teamwork among the members and to foster personal development so that each girl may become a better individual.

Activities since the start of the school year have been, besides regular meetings, a booth at the Chili Supper and a Christmas Queen candidate. More activities are planned throughout the school year. A picnic and a gift wrapping demonstration was featured at two of the regular meetings, along with a knitting exhibition.

Hey Kids, I think we forgot to put something in - - - the batter.

INTERNATIONAL STUDENTS

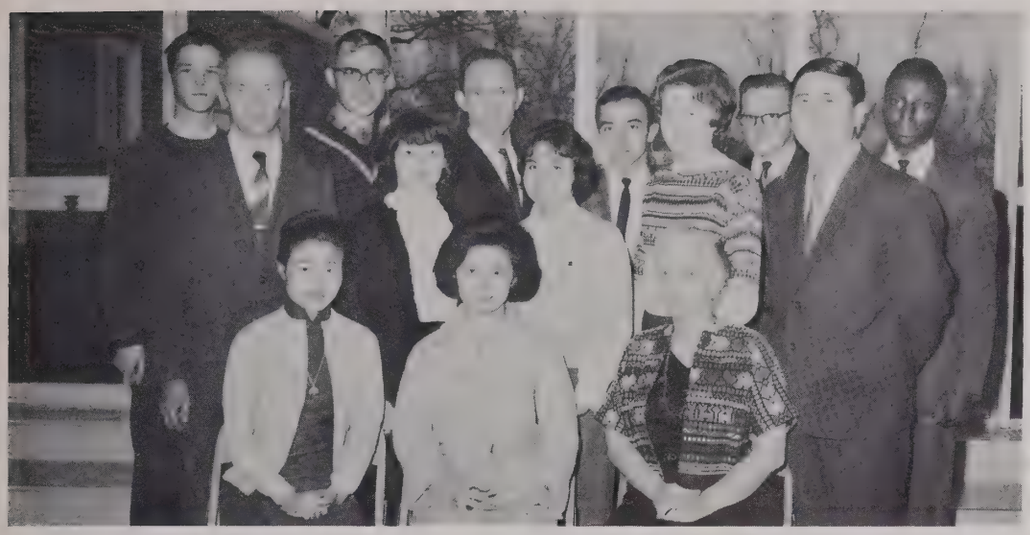

First Row, left to right: Mrs. Sharon Chiang, Veronica Hsiung, Miss Amy Goodhue Loomis.
Second Row: Dr. Nicholas Andrusiak, Linda Sayre, Amparo Jaramillo, Kathleen Johnson, Mr. Robert Chiang.
Third Row: Richard Day, Chris Anderson, Arnold Melsceimer, Kayhan Parvis, James Force, Peter Githiri.

The Internationals Students Homecoming display in the International Friendship Garden.

The aim of the International Students Club is to foster good and constructive relationships between international students and American Students.

The club has provided speakers for community events; co-operated effectively with other groups on the campus, and had sponsored speakers to aid the University's cultural development.

MU ALPHA THETA

First Row, left to right: Mr. Ruppel, sponsor; Jim Dayton, Daniel Jahn, Norman Denny, and Barbara Sloss.
Second Row: Steve Dunn, James Lynch, Harold Breidenbaugh Jr., Richard Kluesner, Steve Carroll, Richard Bennett.

Jim Dayton shows Norman Denny, and Barbara Sloss a difficult circut problem.

Mu Alpha Theta is the national high school and junior college mathematics society. To become a member one must not only have a high academic standing, but must also show a high proficiency in mathematics. The main objective of the club is to promote an interest in higher mathematics. To do this, a topic is chosen for discussion for each meeting. This year's club is also planning a district Mu Alpha Theta meeting to be held on the Vincennes University campus sometime this spring.

MUSIC DEPARTMENT

Ensemble. First Row, left to right; Sally McDaniels, Joy Solliday, Beverly Hatton, Carolyn Blair, Mr. Ertel, club sponsor.
Second Row; David Billings, Carol Overmeyer, Mary Klein, Linda Sayre, Susie Brochin.
Third Row; Ron Grayson, Donald McClary, Ben Wagner, Elmo Bose.
Fourth Row; Dennis Wibbon, Steve Schneider, Bob Meade, and Bill Luttrell.

Pep Band. Steve Carroll - trombone; Nyle Riegle - asst. director, Steve Dunn - trumpet, Garrel Gilmore - trumpet, Paul Wittman - drums, George Combs - trombone, Jeff Palmer - alto sax, Bill McCallister - tennor sax, Not in picture: David Thompson, Mike Hockrieter, Charles Luttrell.

SENIOR CLASS OFFICERS

The Senior Class sponsored the annual Christmas festivities, the Christmas dinner, convocation, and dance. Saundra Leath was crowned Christmas Queen for the second straight year, and was crowned by santa Jim Osborne.

Left to right, in front; Carole Wissing, Secretary; Charles Crews, President;
Back Row, Robert Kiefier, Treasurer; David Baily, Student Senate; James Osborne, Vice-President.

First Row, left to right; Cheryl Tolbert, Secretary; Ronald May, President;
Second Row; Tim Lacy, Student Senate Representative; John Margowski, Vice-President; Ronald Zeller, Treasurer.

FRESHMAN CLASS OFFICERS

The Freshman Class of Vincennes University sponsored the "Flunker's Final Fling" on February 5, 1965. On June 3, 1965, the prom will be held with the Freshman Class doing the decorating.

V. U. PLAYHOUSE

Seated: Bonnie Inman, Senior Student Representative, Ruth Jones, Freshman Student Representative.
Standing: Richard Day, Secretary, Elmo Bose, President.

Seated: Sheri May, David Peter, Bonnie Inman, Ruth Jones, Linda Sayre, Cathy DeCar.
Standing: Amy Loomis, Barbara Grinstaff, Richard Day, Elmo Bose, Jack May, Don McClary.

V.U. Playhouse opens to talented students a pleasurable avenue for self-expression through study and production.

The university theater, utilizing the facilities of Green Auditorium, provides opportunities for artistic expression in all types of theater activity.

They present two full length plays annually under the auspices of the Community Series. In addition to these, small groups from the Playhouse participate in one act plays for convocations, church groups, and community groups as requested.

During the 1964-65 school year V.U. Playhouse has presented two plays for convocation, and a Christmas play reading in co-operation with the Ensemble. Individual members from the Playhouse have assisted local, church, and school groups as requested.

DELTA PSI OMEGA

Seated: Sheri May, Bonnie Inman, Elmo Bose, Linda Sayre.
Standing: Miss Amy Loomis, Director of Delta Psi Omega, Richard Day, Donald McClary, Jack May.

The purpose of Delta Psi Omega is not only to honor, but to offer opportunity not readily available in a non-credit campus dramatic society.

The Vincennes University cast of Delta Psi Omega is number 47 in a National Roster 207.

PLAYHOUSE IN ACTION

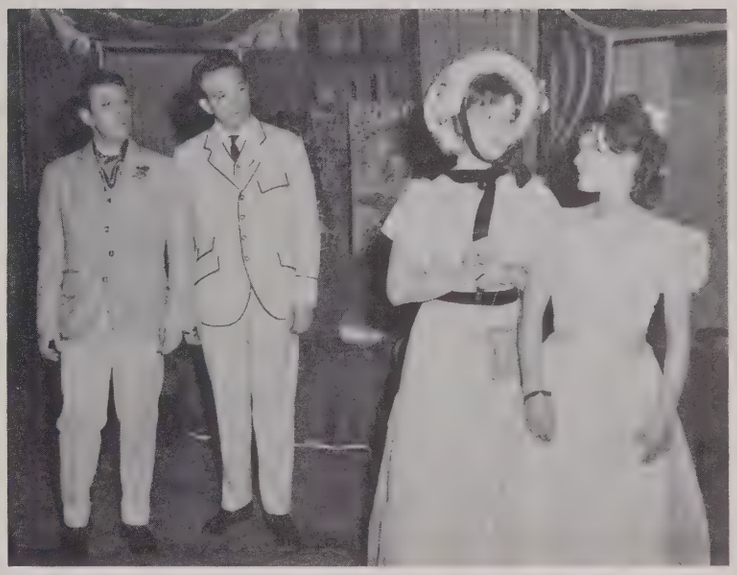

The Importance of Being Ernest

PHI THETA KAPPA

First Row, left to right: Jim Dayton, Reporter; Bonnie Inman, President; Marycele Lane, Treasurer; Margaret Held, Vice-President; John Morgan, Student Sentae Representative.

ΦΘK

First Row, left to right: Veronica Hsiung, Margaret Held, Janice Jordan, Nancy Scott, Dick Day, Bonnie Inman, Marycele Lane, Dean Hill.
Second Row: Jim Dayton, John McCormick, John Morgan, John Trimble, and Tim Keating.

Phi Theta Kappa is a recognized honorary scholastic society whose object is to promote scholarship, to develop character and to cultivate fellowship among the students of both sexes in the junior colleges in the United States.

Phi Theta Kappa, the national junior college scholastic honorary fraternity, originated under the name of Kappa Phi Omicron, at Stephens College in Columbia, Missouri, in 1910, under the leadership of Mrs. Elizbeth Moore, then dean of women. Zeta Psi Chapter of Phi Theta Kappa was established at Vincennes University, June 3, 1949. The first sponsor was C.R. Livingston, Academic Dean. Mr. John Howard Hill is the present advisor.

Phi Theta Kappa has been active in promoting scholastic standards on campus. This year the society held a fall pledging for second semester students who were eligible at this time. The club holds monthly business meetings and several "coke" meetings during the year. Initiation is held in the spring.

SCIENCE CLUB

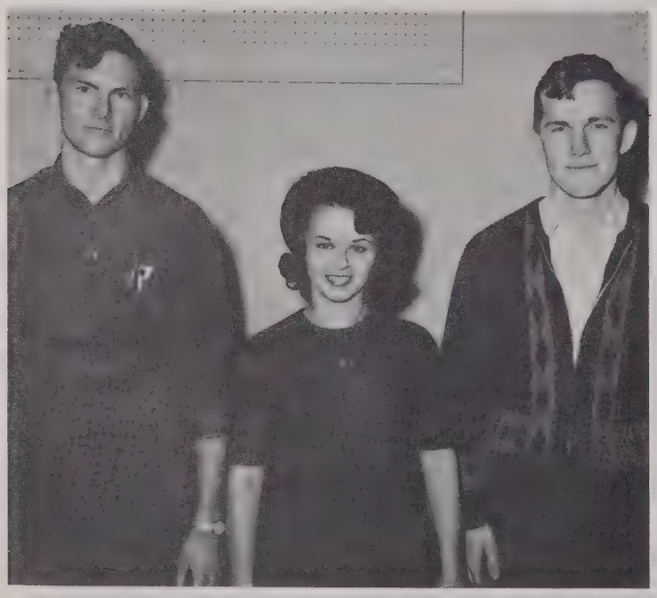

Officers: James Lynch, Secretary-Treasurer, Elizabeth Thompson, President; Harold Breidenbaugh, Vice-President.

The Science Club's first meeting to reorganize proved to be a huge success, not only did the members have a delicious meal, but listened to a very interesting talk.

NEWMAN CLUB

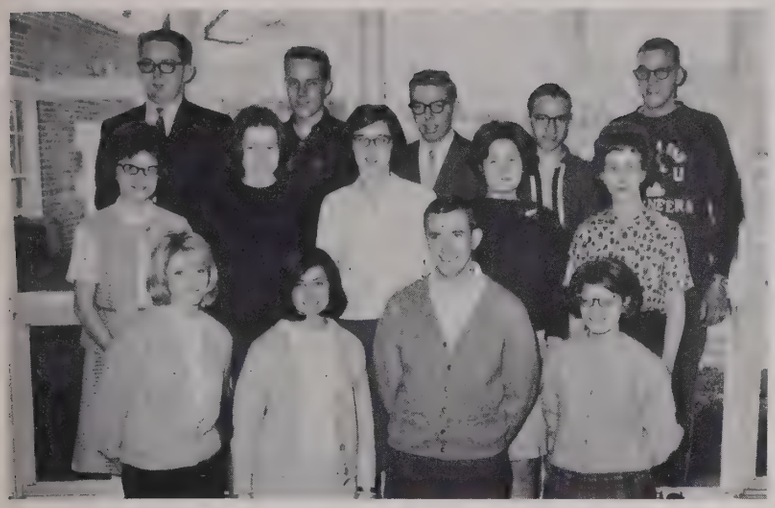

First Row, left to right; Carmen Gretter, Terry Bodine, Tim Keating, Vicki Slawson.
Second Row: Margaret Rusch, Mary Alice Lundergen, Mary Jo Weiler, Barbara Bordenet, Janet Dayton.
Third Row: Mike O'Conner, Mike Cummins, Dan Dittman, Dan Jahn, Dick Glistener.

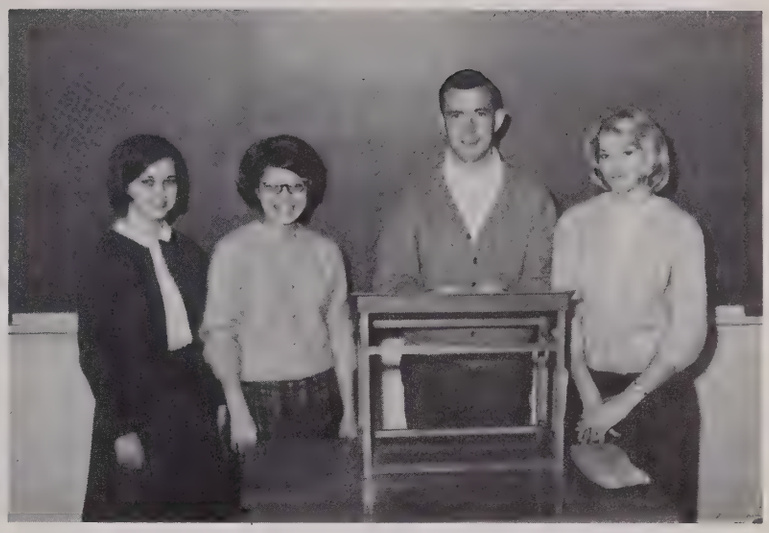

Officers; left to right: Diane McGookey, Student Senate Representative; Vicki Slawson, Student Senate Representative; Tim Keating, President; Carmen Gretter, Secretary.

Newman Club is an officially sponsored student organization that attempts in any way possible to enilghten and keep the college student abreast of the old and new aspects of the Catholic Church. The club was named after Cardinal John Henry Newman. This year the Newman Club has sponsored various speakers who talked on subjects such as: "What is the Liturgical Renewal", "A Frank Appraisal of Married Life", "The Church and its Concepts Today", and numerous other interesting topics. Also, Newman co-sponsored the annual Lenten Fellowship supper with the Student Christian Association. Presided over by President Timothy Keating, the Newman Club was able to grow in many directions in achieving a larger membership and continuing harmonious relationships and good christian character.

PEP CLUB

First Row, left to right: Nyrene Riggs; Winoma Wheat.
Second Row: Betty Lukens, Linda Hedrick, Julie Snyder, Janet Swing, Sharon Malo, Pam Salter, Linda Cockerham, Barbara Sloss, Barbara McCoy.
Third Row: Chris Anderson, Scott Griffin, Ed Chambers, Morris Carie, John Morgan, Nyle Riegle, Don McClary, Mike Cummins, Charles Woods, Bill Hockman.

Cheerleaders: Linda Sayre, Cheryl Tolbert, Joe Wade, Steve Meek, Nyrene Riggs, Peggy Richards.

SIGMA PI

First Row, left to right; Judge Curtis G. Shake, Dave Smith, Robert Wood, Daniel Thome, Arthur Taggart, David Elmore, Bill Taylor, Mr. Forrest Waggoner.
Second Row; James Hill, Gene McClellan, Vernon Johnson, Richard Yager, Steve Kirchoff, John Erbecher, Scott Griffin, Bob McCabe, Buzz Baker, Steve Daron.
Third Row; Denzil Pride, Winifred Adams, Duane Hoeneman, Jack Bechtel, Norman Maple, Michael Allen, Mike Hochreiter, Michael Markranz, Thomas Lambert.

The objects of the Fraternity are: to establish a brotherhood of, and for, college men; to promote scholarship and literary culture; to advance the cause of education; to raise the standard of morality and develop the character of men; to diffuse culture; and to encourage chivalry among men. It aims to make for better citizenship, prepare its members to cope with the problems of life, and to imbue them with an appreciation of life's real values.

Sigma Pi was founded as a local fraternity at Vincennes University, Vincennes, Indiana in 1897. At that time the University was and has ever since been a junior college. The Fraternity became a national organization in 1908. In 1910 Sigma Pi was admitted into full membership by the National Interfraternity Conference.

During the later part of the school year 1964 Art Taggart and Gene McClellan wrestled with the idea of re-activating the chapter. After talking with Dr. Beckes, Dean Carter and other interested alumni they started the long haul of reorganization. The next step was an appointment with the National Secretary and General Manager Mr. James Hills.

Mr. Hills suggested that a Corenthian Club be started consisting of about 25 - 30 chosen members. This club would then stand as such until a petition could be submitted-----before the National Interfraternity Conference in December. The Corenthian Club was established October 1, 1964; with the first meeting held at the Sigma Pi National Headquarters in Vincennes.

Finally, on December 3, 1964 word was sent by Mr. Hills directly from the Conference that the petition had been voted on and that the Mother Chapter (Alpha Chapter) was to be reactivated. On the Eighth Day of December 1964 the first group of pledges took the Sigma Pi Pledge Oath and received their pledge pins. Shortly after the pledging, on February 26, 1965, the chapter received its grand charter.

The Sigma Pi display their charter to old members and new.

Officers of the Sigma Pi: Dr. Isaac Beckes, Dave Smith; Herald; Chuck Tewalt; Bill Taylor; Treasurer, Arthur Taggart, President; Michael Hochreiter, Vice-President; Steve Daron; Mr. Forrest Waggoner, Faculty Advisor.

STUDENT CHRISTIAN ASSOCIATION

Linda Emmons, Student Senate Representative; Barbara McCoy, Student Senate Representative; Jane Capehart, President; Nancy Falls, Vice-President; Nancy Scott, Secretary-Treasurer.

First Row, left to right; Barbara McCoy, Linda Emmons, Jane Capehart, Mary Ann Hauch, Nancy Falls, Nancy Scott.
Second Row; Thomas Small, Edward Chambers, Mary Lou Billings, Sharon Harris, Brenda Emmons, Dr. June Dollahan, sponsor; Ginny Baker.

The Student Christian Association was developed out of the desire to be of service to the campus, community and the world, by giving assistance to students, by working at the home churches, and by sending gifts to the mission field. The members seek to understand and follow Jesus. The Association is open to all students who believe in Christ.

The S.C.A. held their annual choral singing during the Christmas holidays at orphanages, nursing homes, and hospitals. They are co-sponsors of a Korean orphan and hold regular correspondence with him.

TRAILBLAZER

The Trailblazer, Vincennes University's campus newspaper, this year observed its 40th year of publication and, with that, came changes.

To the campus, too, in limited circulation among the students, came The Valley Advance, a 24-page commercial weekly tabloid established by the University in September, 1964.

THE TRAILBLAZER STAFF---Members of the 1964-65 campus newspaper staff are, from left, Jim Dayton, Bob Kramer, John Morgan, editor; Don Henry, Judy Devlin, and Mr. Fred Walker Jr., faculty adviser. Dayton and Morgan hold copies of a 12-page edition; Miss Devlin holds a copy of The Valley Advance, VU-owned general circulation weekly newspaper, established in September, 1964.

To the curriculum was added two two-hour courses in journalism with additional courses planned for next year to complete the new terminal (two years) and transfer programs in journalism.

The Trailblazer changed format, using facilities bought for The Valley Advance, next year's graphic arts classes, and journalism laboratory courses to shift from letterpress printing to the more modern offset method.

Result: more Trailblazer pages because of reduced production costs; brighter, sharper-contrast photos, and markedly increased flexibility in the selection of materials for publication.

One issue of The Trailblazer reached 12 pages---the most the campus newspaper has published in one issue, since the 150th anniversary of VU issue in December, 1956.

Mr. Fred Walker Jr., editor of that sesquicentennial issue and a VU and Indiana University alumnus, joined the faculty this year and was named adviser of the campus paper that he had edited in the mid-1950s. He also teaches the journalism courses.

SNO-CAPS

First Row, left to right; Judy Allbright, Jo Ann Judah, Barbara Christy, Linda Burnell, Patricia Pinkstaff, Carolyn Small, Constance Ready.
Second Row; Lana Brodie, Mary Sue Jewell, Beverly Hatton, Rose Ann Wishon, Nancy Miller, Jack May.

First Row, left to right; Johanna Haas, Sheryl Bloebaum, Diana Horn, Sandy Richter, Barbara Grinestaff, Charlotte Brown, Janet Helms.
Second Row; Rita Hoehn, Sandy Jones, Alice Inman, Catherine Faulkner, Lutie Esmier, Carol Conrad, Jean Reynolds, Barbara Fox.
Third Row; Ruth Heberling, Ann Brammer, Judy Hawkins, Kay Bailey, Maxine Hayes, Beverly Heern, Carolyn Bishop, Arlene Bose, Lois Large.

Miss Godare capping Miss Charlotte Brown.

Career Day for Nursing Students.

The purpose of Sno-Caps is to stimulate fellowship and teamwork among student nurses, to foster personal development and to create an interest in Nursing among the students on campus.

The Sno-Caps in conjunction with the Tech. Club planned the Harvest Moon Dance, which was the Thanksgiving All Campus Event.

Miss Rosemary King, Associate Professor of Nursing; Miss Lee Godare, Director of Nursing; Mrs. Norma Manning, President of Alumni Association; Mrs. Stella Risch, Associate Professor of Nursing.

Miss Ruth Ann Heberling receives a candle from Mrs. Stella Risch at capping ceremony.

STUDENT SENATE

First Row, left to right: Pam Murray, Linda Cockerham, Vicki Slawson, Ruth Jones, Bonnie Inman, Barbara Sloss, Diane McGookey.
Second Row, left to right: Tim Lacy, Dave Bailey, Tim Keating, Bill Hockman, David Elmore.
Third Row, left to right: Robert Nierste, Phil Whichman, Charles Woods, John Morgan, Scott Griffin.

President Tim Keating speaks to the student body.

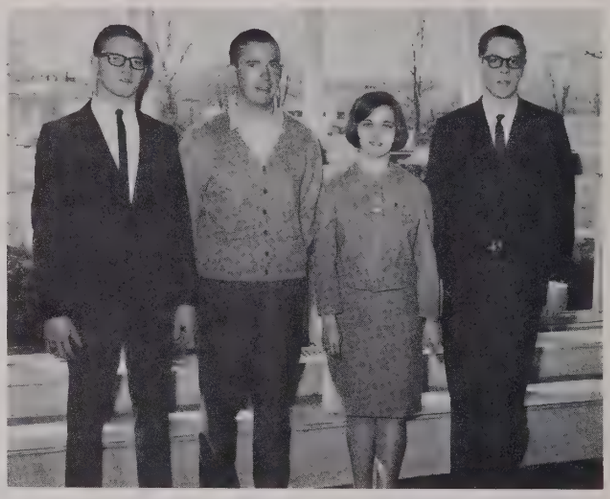

Officers: Timothy Keating, President; David Bailey, Vice-President; Diane McGookey, Secretary, Charles Woods, Treasurer.

The Vincennes University Student Senate was organized in 1950 as a vital functioning body of the students. It seeks to promote the principles and practices of democratic representative government, to help coordinate college organizations and to cooperate with the faculty and administration in the functional life of the student body.

TECH CLUB

Frist Row, left to right: Pete Stark, Max Arney, Mr. & Mrs. Robert Chiang, sponsors.
Second Row: George Ridgeway, Dennis Lenahan, Maurice Holscher, Roger Akester, Joe Sievers, John Thorbeck.
Third Row: Dave Wakins, Dave Rode, Richard Flaningam, Mike Lynch, John Wesner.

Standing in front: Mr. & Mrs. Robert Chiang, sponsors.
Standing, left to right: Janet McGovren, David Van Laningham, Larry Pugh, David Kieffaber, Steve Briscoe, Keith Farthing, Dan Sparks, Jeffrey Doninger, Gerald Hochgesang, Maurice Holscher, Thomas Hamblen, John Stern, Dennis Lenahan, Thomas Talbert, Bill Kotter.

Officers: Joe Sievers, Secretary-Treasurer; Dennis Lenahan, Vice-President, Maurice Holscher, President; Max Arney, Student Senate.

Tech Club works hard on making V.U.'s largest and best bonfire.

Denny, Dave and Maurice work out a problem.

The club made a hit at the Chili Supper, with their modern art booth.

Tech Club men learn through hard work and experience.

YOUNG DEMOCRATS

Officers, left to right: Bonnie Inman, Vice-President; Ed Chambers, President; Barbara Sloss, Student Senate Representative; Mary Glass, Secretary-Treasurer.

First Row, left to right: Bonnie Inman, Janet Althoff, Karen Caldwell, Terry Bodine, Ed Chambers, Nancy Bates, Sharon Malo, Kay Ogle, Barbara Sloss.
Second Row: John Trimble, Don Henry, Ed Sauer, Carol Hager, John Morgan, Tim Keating, Dick Day, Mary Glass, Carol Joyce, Mary Ann Lundergan, Bill Fuller.

Members of the club talk with Senator Birch Bayh, of the United States Senate.

Politically speaking, the Young Democrats of Vincennes University have had a very vigorous year. The club participated actively in the national election by victoriously supporting most local, state, and national candidates.

One of the high-lights of the year was a weiner roast and pep-rally sponsored by The Young Democrats which most of the local candidates attended.

A political debate between The Young Republicans and The Young Democrats was successfully staged at a meeting of the Business and Professional Women's Club.

At the annual Alumni Chili Supper, the Young Demos raised funds through a bake sale, which was most "deliciously" successful.

Gaily decorated cars appeared in the parade of cars, celebrating Homecoming at Vincennes University. The local county sheriff, Marion Youngstafel, generously participated in this.

The clubs float in the Homecoming Parade.

LE REVOIR

Janice Heines, Linda Cockerham, Lucille Thomas, Virginia Thorne, Pam Salter, Ed Chambers, Chris Anderson, Vicki Slawson, John Morgan, Mitch Grundman, Wilburta Sodders, Donna Corbley.

EDITORAL STAFF

Editor - in Chief ..... Chris Anderson
Assistant Editor ..... Bill Clawson
Art Chief ..... Jed Dye

GENERAL STAFF

Linda Hedrick, Chuck Crews, Lucille Thomas, Pam Salter, Linda Cockerham, Suzanne Schultz, Karen Caldwell, Terry Bodine, Carolyn Thompson, Ed Chambers, Betty Lukens, Janice Heines, Virginia Thorne, Donna Corbley, Vicki Slawson, Mary Glass, Carol Hager, Cathy Dercar, Mitch Grundman, Wilburta Sodders, Barbara Jackson, Ruth Heberling.

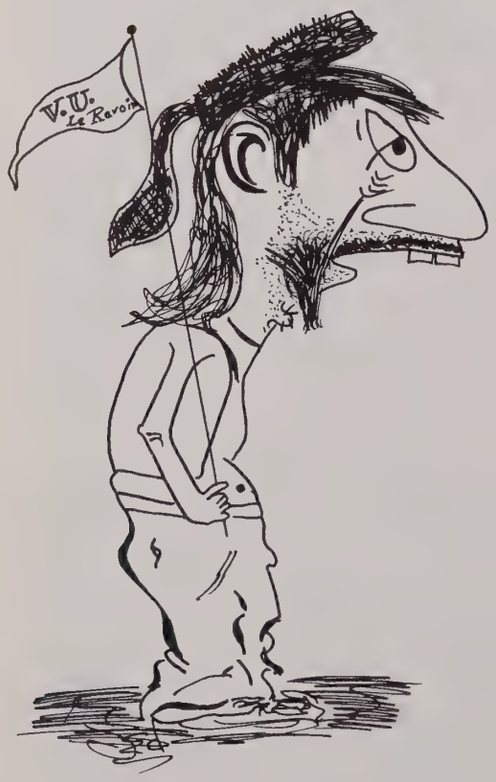

Blood, Sweat, and Tears, the symbol of the Vincennes University Le Revoir.

Mr. & Mrs. James D. McQuaid, sponsors of the Le Revoir, without their help and encouragement this book would not be possible.

The Le Revoir Staff in Action

As you can see the yearbook staff believes in all work and no play.

The Editor at work.

Problems, Problems, and more Problems.

Chris and Carole sort out pictures for the yearbook.

YOUNG REPUBLICANS

Officers of the Young Republicans: President Darrell Grimes; Student Senate Representative Judy Frye; Secretary - Treasurer Betty Lukens; Vice - President Chris Anderson.

First Row, left to right: Phil Jordan, Sherri May, Sally McDaniel, Natalie Barnhardt, Mrs. Muerer, Darrell Grimes, Nancy Scott, Judy Frye, Janet Beasley.
Second Row, Bill Clawson, Dave Bailey, Steve Priebe, Bob Reel, George McCammon, Keith Gilmore, Dick Day, Barbara McCoy, Chris Anderson, Betty Lukens, Genny Baker, Carolyn Thompson.

Chris is informing them about the election.

The V.U. Young Republicans were organized in 1954. Since that time party leaders and government officials from every level have addressed and worked with the club.

Activities included a speech by the Republican candidate for governor, Richard Ristime, participation in the local and the University homecoming parades, election work, a booth at the chili supper, speakers, parties and trips. Several members attended the Midwest Convention. Although the election was a failure, from the standpoint of the club, the year was a success.

Young Republicans join in the festivities of the Homecoming Parade.

Political tactics?

NIGHT CLASSES AT V.U.

Dr. Chelsea Lawlis and the evening class in U.S. History.

Mr. Thomas Reckerd, instructing the class in Intermediate Computer Programming: Business Language.

The class in High School Education - - Dr. Christian Jung, instructor.

HOMECOMING

65

Dr. Jarrett Ringham receives alumni citation award from Dean J.H. Hill.

Mr. Oakley Ray Jr. accepts Distinguished Alumni Award from J.H. Hill, Dean of Faculty.

HOMECOMING CONVOCATION AND DINNER

Head table at Homecoming Dinner (left to right), Chuck Crews, Senior Class President. Carole Wissing, Senior Class Secretary. Mrs. Richard Kixmiller, Father Bernard Lutz, Judge Curtis G. Shake, President of Board of Trustees; Mr. Oakley Ray Jr., receiver of Alumni Award. Richard Kixmiller, President of Alumni Association. Dr. Isaac Beckes, Dr. Ringham, receiver of Alumni Award, Mrs. Beckes, Rev. Peter Macko, Mrs. Shake, Diane McGookey, Secretary of the Student Senate. Tim Keating, President of the Student Senate.

Richard Kixmiller, President of Alumni Association addressing Homecoming dinner.

WELCOME ALUMNI

GENERAL

QUEEN CAROL and HER COURT

Left to right; Laurie Dhonau, Sandy Leath Spencer, Libby Thompson, Queen Carol Overmyer, Nyrene Riggs, Wilma Griswald, Darryl Christmas.

AMERICA'S NO.

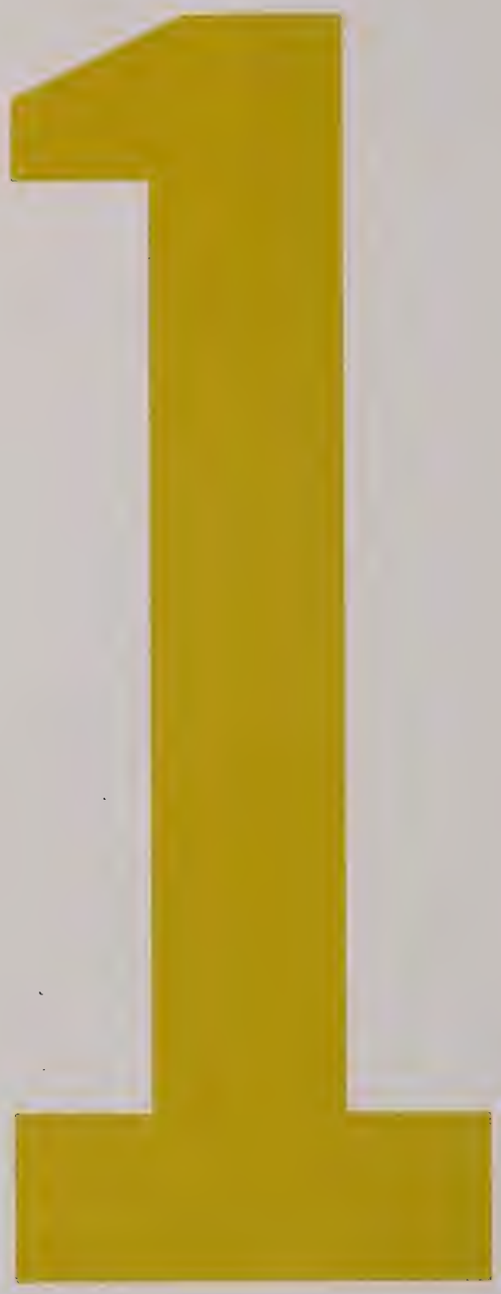

NJCAA BASKETBALL TEAM

A great jump shot by Larry.

Coach Bradfield ponders strategy.

Sparky hooks one.

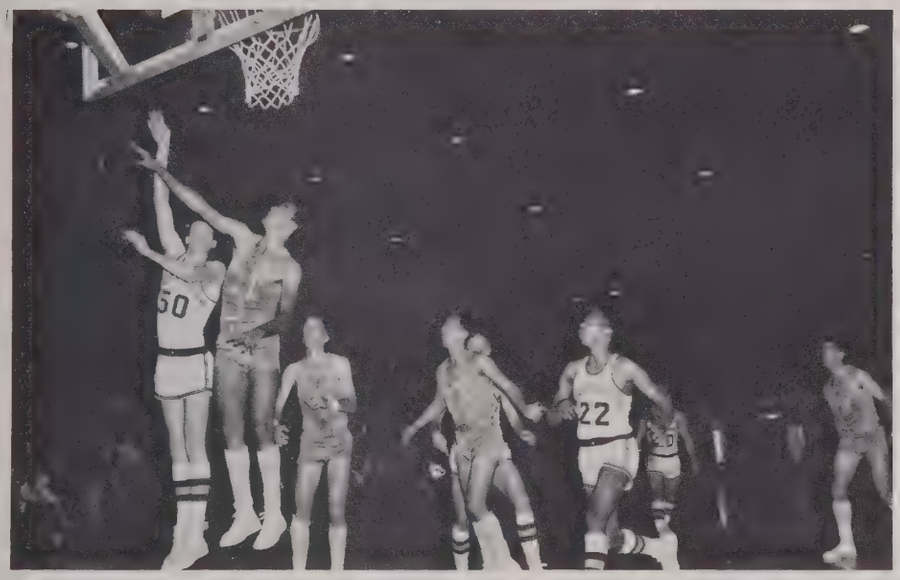

Dan and Nat view the warm telegrams from fans at home.

Coach and Fritz study boys during warmup.

"Way to go Louigie! We've won!"

BEST IN

LARRY COBB

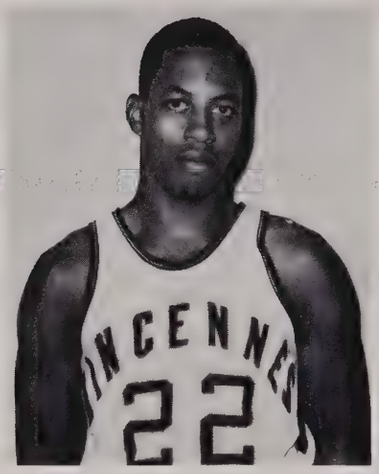

NAT SHIELDS

BOB PRITCHETT
PLAYER OF THE YEAR

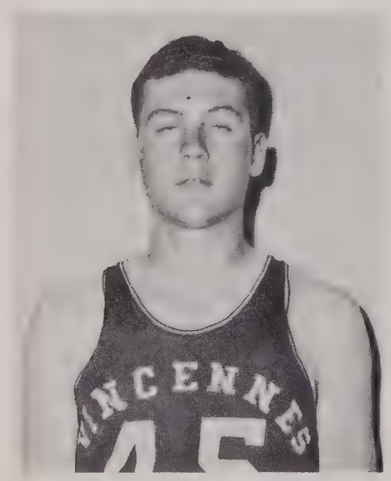

FRED KUESTER

BILL SIMMONS

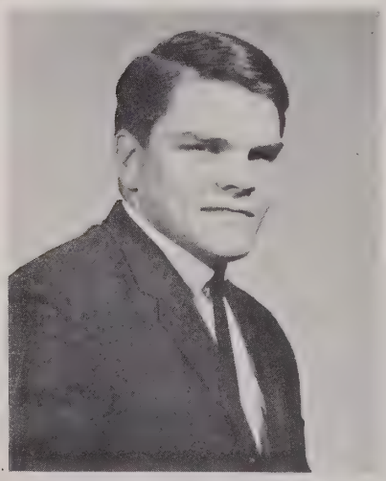

FRITZ LEVENHAGEN

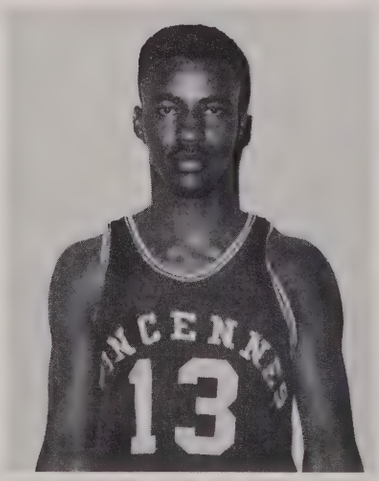

GARRY BERNARDI

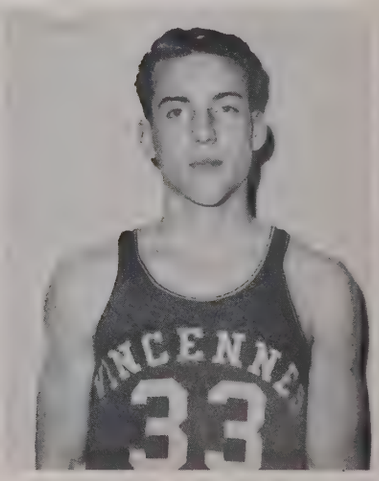

THE NATION

ALLEN BRADFIELD
COACH OF THE YEAR

RANDY WEBER

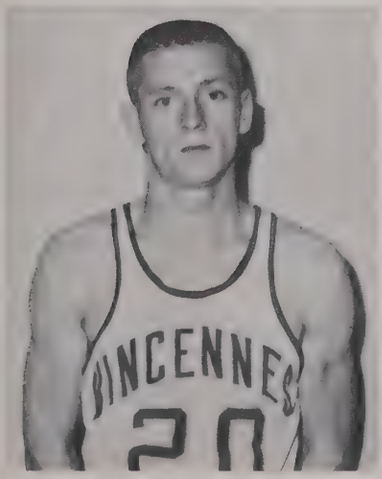

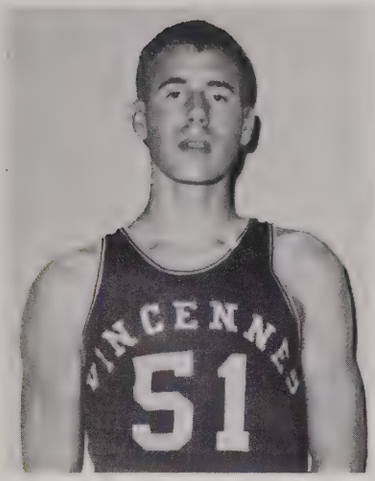

JOHN OLSEN

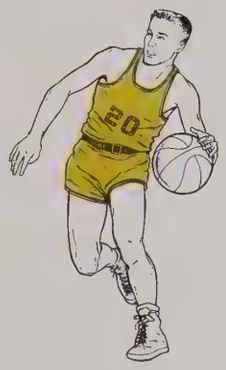

ROGER RITCHIE

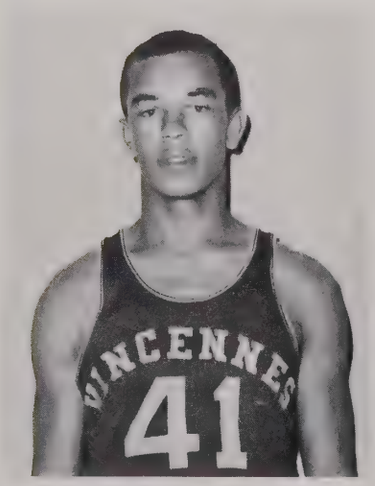

DAN SPARKS

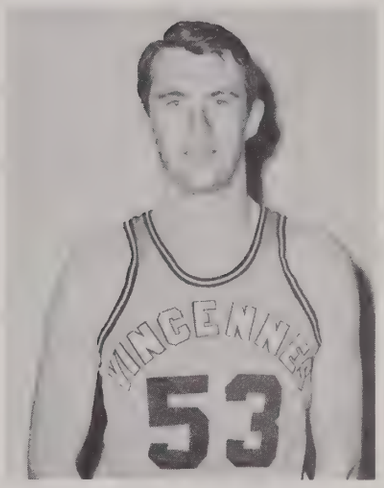

STEVE SNIDER

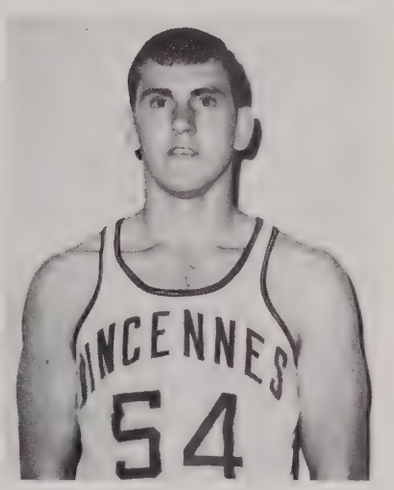

JIM HOUSEL

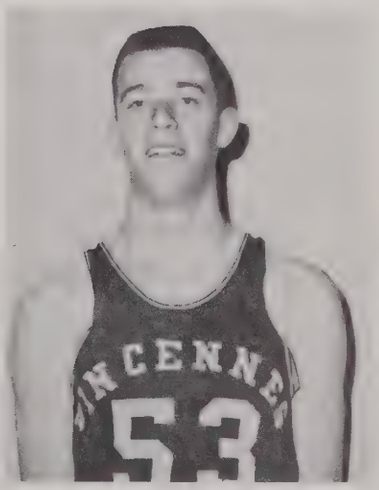

Look out world, here I come.

Get'em Larry.

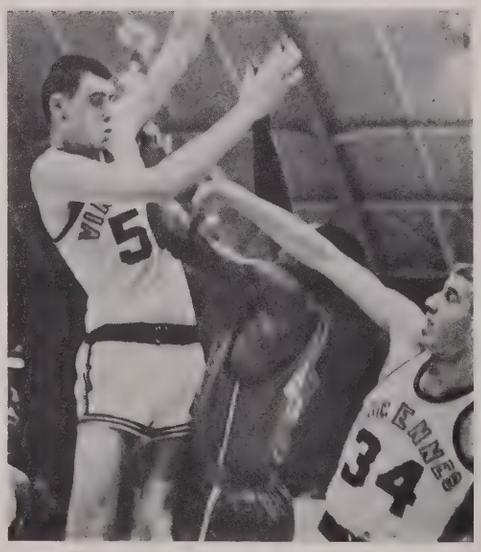

"Tag, you're it."

It's tough to be an athlete. To begin with there's the grueling practice after school every day. There are training rules to be kept, which are designed to discipline a team physically and mentally like a collar is used to leash a dog. No smoking, no drinking, in bed by nine-thirty, and of course, there are no all night orgies. Some dedicated athletes sacrafice the sweet pleasures of dating, for their only love is the sport itself. Not everyone can be an athlete. Stamina, guts, intelligence, and ability are the necessary qualifications. It's tough, but it pays off in the end.

"I don't expect anything spectacular from you boys this year except a lot of growing," coach Bradfield said to his boys at the beginning of the season. Only the season before with a bench full of sophomores had been one of the most victorious in Trailblazer history. With only three returning lettermen and a handful of green freshmen, coach Bradfield was probably justified in his thinking. However, it didn't work out like that.

It was a long season, and between Paducah and Lindsey Wilson, the boys virtually had a rough time. Going into the K.J.C.A.A. tourney, the number of games lost totaled five, and that's better than what was expected. But this was the first year in four that they weren't the conference champs. With three of the starting five sidelined, it's rough for any team to make headway, and the team certainly had a rough time hanging on to what was once rightfully theirs. But the uphill battle was useless, and the boys came home for the first time with the real taste of defeat.

But the team wasn't ready to retire the season yet. There was the regional tournament in Michigan which V.U. had never won before. Well, by this time some of the team was getting tired and could hardly wait to get it over with. But the attitude changed, however, when the Blazers found themselves in the finals of the regional in Michigan.

The unforseen magnitude of superior teamwork combinations of the colossal "High Post" Sparks, unmatched defensive abilities of "One Way" Olsen, superb playmaking of "Louigie" Cobb, aggressive rebounding of "Chief" Shields, and spectacular jump shots of "Cochise" Pritchett at the beginning of the year could never again be equaled to what it was in Hutchinson, Kansas. Coach Bradfield speaks of the whole team when he says, "they're the greatest!"

Beless Gymnasium will be haunted next season with out two of the greatest athletes that ever performed for Vincennes University. The yells of "Louigie" and "Chief" will never again be echoed in the practices.

Fans will no longer be able to scream their encouragement and appreciation to Larry and Nat in Beless Gymnasium. But the Spirit of these two fine, dedicated athletes will live there forever.

You can't win them all.

My turn.

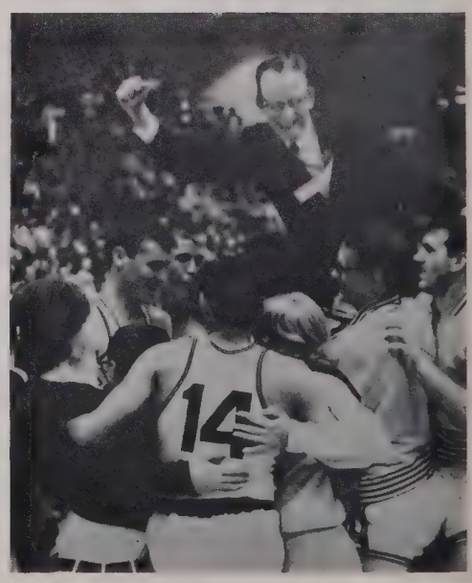

How sweet it is!

Another magnificant hook shot with spectacular accuracy by Sparky.

A great defensive player, John Olsen, blocked Northern's shot after photo was snapped.

Our energetic cheerleaders had the most wonderful time of their lives.

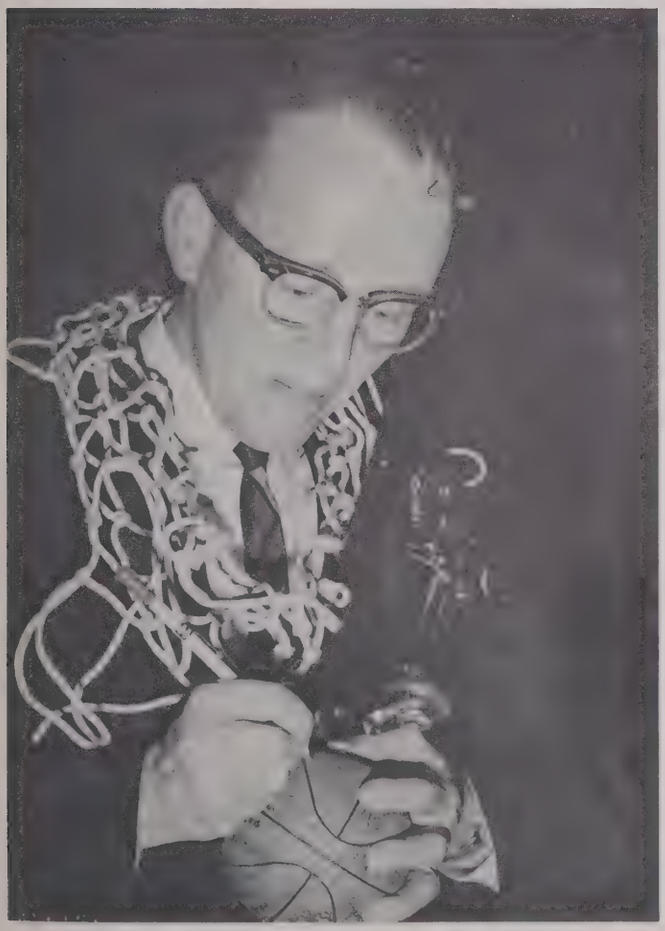

Allen Bradfield, the greatest coach of the year, proudly adds his name.

Leaving Hutchinson with the big trophy, but leaving behind the most memorable experience.

WELCOME HOME

NATIONAL

CHAMPS

FOR THE FIRST TIME ALSO

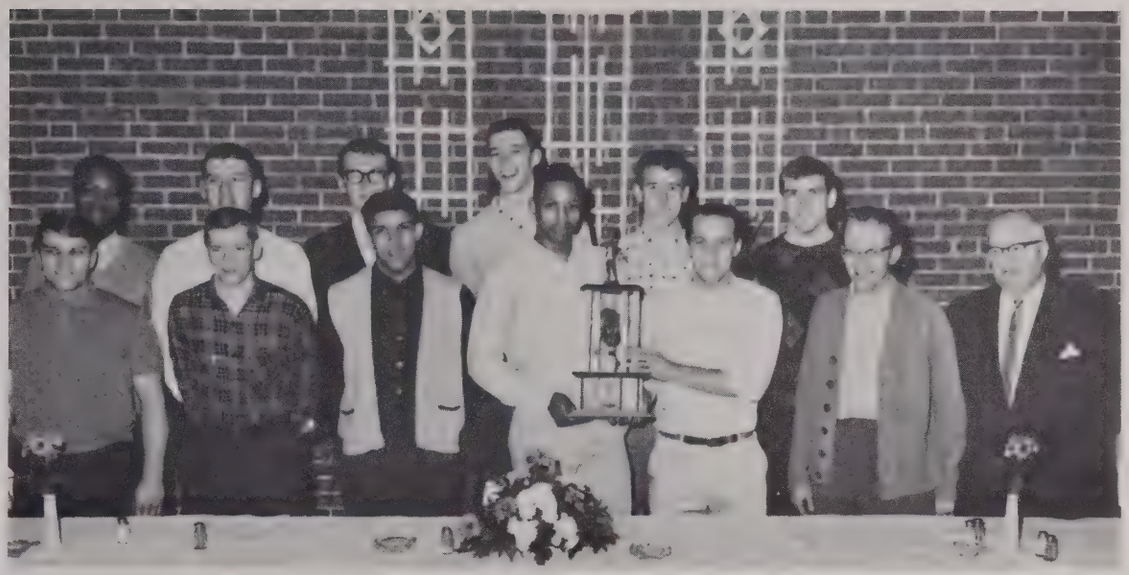

Our proud team displays their hard won trophy.

After loosing the Kentuckiana conference for the first time in four years due to our three all conference players, Larry Cobb, Nat Shields, and Bob Pritchett being sidelined with illnesses, our Blazers underwent a journey that proved to be a victorious one. It wasn't until we beat Muskigan 88-66, when our boys decided to make Trailblazer history. The second team, Flint Michigan threw the towel in at 91-87. And for the first time in V.U. history, the Blazers cut the nets of the regional N.J.C.A.A. tourney after beating Alpina in a barnburner, 75-70.

Home from the wars.

Go. Team Go.

Please don't eat the trophy.

PADUCAH WALKS OUT

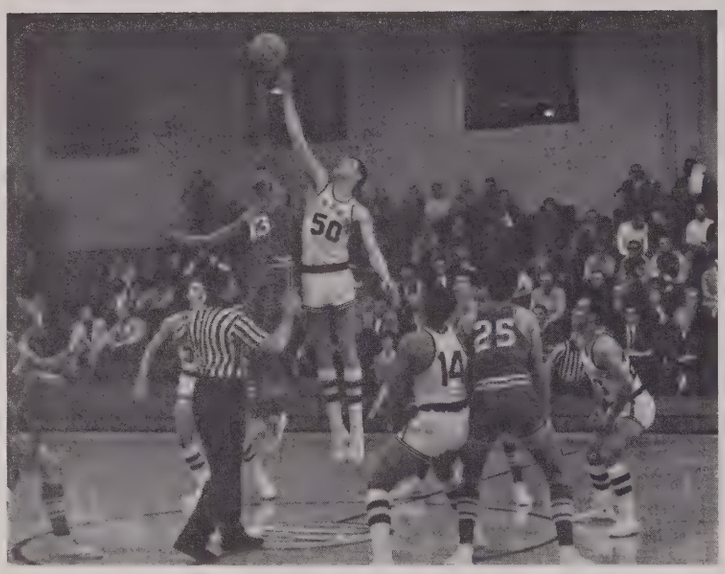

Jump Sparky, Jump!!

Yeah Team, Fight!!

Don't walk away mad just walk away

Our Trailblazers fought one of the closest first halves against Paducah. Nip and tuck from the beginning toss up, the wild first half ended favoring the Blazers 32 - 29, the lowest halftime score of the season. The Blazers came back the second half romping and stomping as though Coach Bradfield had shot his boys with wonder vitamins. The Indians couldn't cope with the Blazer attack. With 10:13 remaining, the Mighty Blazers had raced to a 58 - 35 advantage. Despite a red hot and riled Paducah cheering section the Indians could not come back. Then it happened, with 6:24 remaining a foul was called on the Paducah center, and Paducah walked out. Yes, Paducahs' coach, red hot under the collar calmly walked across the floor and ordered his Indians off. Following the players were the Paducah cheerleaders and after them followed the Paducah fans. Vincennes was ruled the winner, 65 - 44, by a forfeit.

Unbeatable attacking combination.

The South shall rise again.

"OK fellas, let's start at the beginning. This is a basketball."

"Aw fellas, it's gotta be here somewhere."

"Giddiup!"

"OH no you don't, it's all mine!"

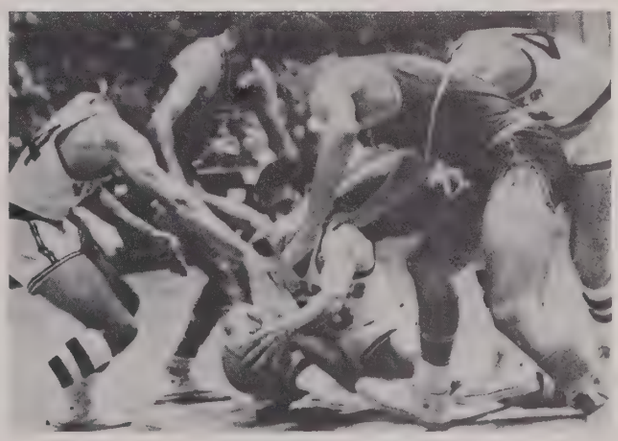

Just a helping hand.

BLAZER HI-LIGHTS

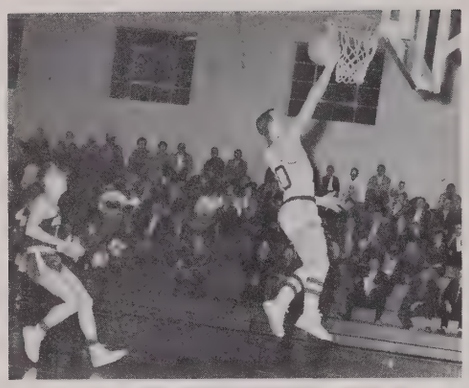

HOMECOMING - LEES

The ingriedient that made this years Homecoming outstanding was victory. The Blazers walloped Lees before a packed house. At halftime, while trampoline artists performed, Coach Bradfield and his boys sat cooly in the dressing room, with a comfortable lead of 58-22. High scorer was Bob Prichett with 32 points. Dan Sparks added 22, Larry Cobb and Nat Shields did fine themselves with 18 points each.

SUE BENNETT

After a very trying first half 35-32 the Trailblazers finally rolled over Sue Bennett in the second half 75-56.

HANNIBAL LA-GRANGE

All the starting Blazers scored double figures when V.U. beat Hannibal La-Grange, 98-69. Shields and Cobb were high scorers with 24 and 22 points respectively.

SOUTHEASTERN ILLINOIS

Southeastern Illinois made quite a fight against the Blazers. They were determined not to be shut down, but they were with an excellent display of teamwork as the Blazers stomped them under 89-79, in a real barnburner.

BENTON HARBOR TOURNEY

V.U.'s Trailblazers came out on top in a very close match with Hiwassee Jr. College in the first round of the Benton Harbor Mich., Holiday Tourney. Randy Weber tied the score at 63-63 with a 1:24 to go. Nat Shields added a pair of freethrows. Fred Kuester tossed in a couple more. Hiwassee threatened but Shields put the game on ice for V.U. Final score, 69-65.

HANNIBAL-LA GRANGE

The Mighty Vincennes Trailblazers, defending Kentuckiana Junior College Champs, started the season with a whalloping bang, banging Hannibal-La Grange with a 60-21 lead at half time, the Blazers romped on to a 104-60 victory the second half with a display of very fine ball handling. All of the fourteen teammates scored in the game.

LINCOLN CHRISTIAN

The Blazers again proved victorious by toppling host Lincoln Christian 84-68. Larry Cobb was high point man with 32 and was followed by center Dan Sparks and guard Bob Pritchett with 16.

ST. LOUIS

Coach Allen Bradfields' boys sent tough St. Louis Jr. College home licking its wounds also. Larry Cobb and Bob Pritchett hit the nets for 21 and 22 points respectively. Nat Shields, John Olsen and Dan Sparks with their superior rebounding power turned the 38-38 halftime score into a 91-78 victory.

DANVILLE

V.U. 131, Danville Community Jr. College 57.

LINDSEY WILSON

It happens to the best of teams and it sadly happened to the Blazers after a four game winning streak. While tackling Lindsey Wilson's best five, the boys seemed to be in a slump. At halftime the score read 39-37. Enthusiastic Blazers fans were confident the Blazers would come out red hot and scorch the Blue Raiders. But with 15:50 remaining in the contest Lindsey Wilson built a comfortable 54-42 lead. However, our Mighty Blazers refused to give up. A standing room only crowd cheered the boys on but the time ran out leaving the valiant Trailblazers behind to suffer their defeat by only 4 points. The Blazers connected 26 of 86 shots in the game for a 30.2 per cent average from the field, way below par for them.

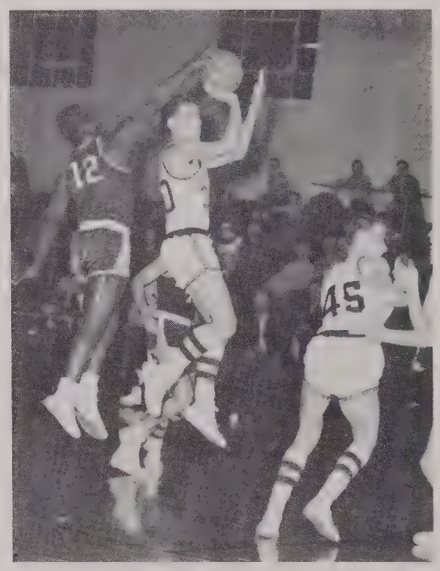

LINCOLN CHRISTIAN

Forward John Olsen pumped in 16 points to lead our Blazers in their second victory over Lincoln Christian. Nat Shields connected for 15 points. Dan Sparks and Larry Cobb hit 12 each and Roger Ritchie for 10. Final score was 75-59.

THANKSGIVING HOLIDAY TOURNEY

The Trailblazers successfully defended its own Thanksgiving Holiday Tourney by defeating Lake Michigan 104-79 and dumping St. Louis 87-57. In the Lake Michigan game, Dan Sparks led his teammates with 25 points. Larry Cobb was close behind with 24. Bob Prichett also added 20, John Olsen 12, and Steve Snider, 11.

SUE BENNETT

V.U. led at half time 35-27, but with 3:27, remaining in the contest the Blazers lead was chopped down to one point at 58-57. The final score was 71-61.

LEES

At halftime the boys went into the dressing room with a one point edge, 50-49. The victorious Blazers defeated the Generals at the games end 112-93.

LINCOLN CHRISTIAN

The Mighty Trailblazers blew out the Lincoln Christian torches for their third conference win, 124-81.

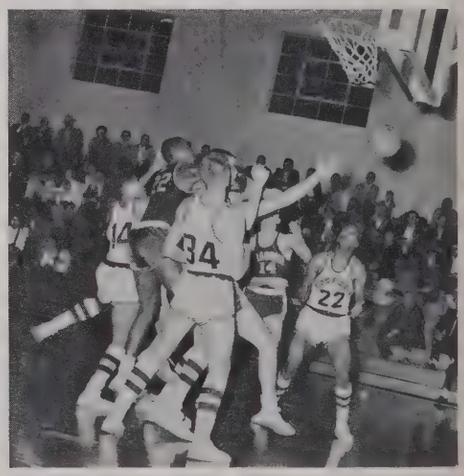

LAKE MICHIGAN

After an exciting half V.U. went to the dressing room trailing Lake Michigan 49-44. The second half proved to be a whale of a ballgame as the Trailblazers came from behind with a mighty effort to put down the host to win the tournament, 100-89. Larry Cobb was high point man with 23 points.

SOUTHEASTERN CHRISTIAN COLLEGE

The Mighty Trailblazers blasted Southeastern Christian College out of the gym 105-61. Scoring among the Blazers was pretty uniform. Nat Shields poured in 24 points, Larry Cobb backed up his teammates with 22. Dan Sparks stuffed in 16, John Olsen made 14 and Bob Prichett rolled up 10.

PADUCAH

John Olsen fabulously connected a fifty foot long shot to end the first half 38-36, against the Paducah Indians. Despite all the Blazers efforts, Paducah romped and stomped all through the second half. At the wake, the Blazers were scalped 72-64.

WILBERFORCE

After a nip and tuck first half that ended 34-34, the Blazers came out of the dressing room eager to put down the clowning antics of Wilberforce. While Bob Pritchett was home with the flu, Nat Shields made 28 points for scoring honors, and Larry Cobb and John Olsen both scored 16.

KENTUCKIANA CONFERENCE TOURNEY

With Larry Cobb and John Olsen home sick in bed, the Blazers went into the Kentuckiana Conference Tourney valiantly facing Southeastern Christian. The shooting efforts of Shields with 15, Sparks and Pritchett with 14 apiece, Weber with 5, Kuester with a total of 4, and Snider with 2, just couldn't match the 57 points of Southeastern Christian.

TRACK

Track Team: Front left to right; Greg Woods, Perry Snapp, Larry Weaver, John Deardorff, Den Phegley, Steve Gates, Tom Hulsman.
Back Row; Tom Parr, Student Manager; Ray Oppel, Jack Romme, Bill Van Fosson, George McCammon, Don Schrader, Carl Henderson, Tom Weber, Coach Ben Johnson.

19 Schedule 65

March 13 – T – Indiana University all commers meet.
March 20 – T – Indiana University all commers meet.
April 7 – T – I.S.C. and Hanover at I.S.C.
April 10 – T – Cornell Relays, Mount Vernon, Iowa.
April 14 – T – Wabash and Oakland City.
April 17 – T – Depauw Relays.
April 30 – T – Lincoln Christian.
May 1 – T – Black Hawk Relays at Moline, Ill.
May 8 – T – Franklin and Oakland City.
May 15 – T – Oakland City.
May 21 – N.J.C.A.A. Track Championship, Garden City, Kansas.
May 22 – T – Little State Meet at Wabash College.

Left to right: Tom Hulsman, Paul Robertson, Ken Snider, Rick DeWitt, Ray Oppel, Dennis Kirchner, Bill Byers, Ralph Siebolt.

FLYING BLAZERS

Vincennes's first and finest cross country team finished a 4-2 winning season against six respectable four year schools. This was V.U.'s first "official" representation of a cross country team.

On October 6, V.U. hosted Indiana State on the 3½ mile Elks Country Club course. The first match of the season is always a tough one to lose, because if you don't win the first one, you "can't win them all". But the boys took the 15-48 defeat in stride with determination to come out ahead from then on.

Four days later the boys got their first taste of victory as they ran past the University of Southern Illinois, 22-38.

Oakland City really gave Coach Johnson's boys a hot foot match, but couldn't quite keep up with Dennis Kirchner's fast pace. On the return match, Oakland City set the pace to beat the Blazers, but Oakland was beaten by Wabash, Wabash 30, Oakland 43, and V.U. 49. Oakland City failed to match the Mighty Blazers in another hot pacer led by Dennis Kirchner. Dennis always led his teammates, but in this match he set the track and school record at 18 minutes and 59 seconds, on the 3½ mile course.

Bellarmine never caught up with Coach Ben Johnson's "Flying Blazers". The first four men to finish were Kirchner, Siebolt, Oppel, and DeWitt. The score was 19-38.

With an impressive first year record, Coach Johnson and the boys went to Jackson, Michigan to compete in the National Junior College Cross Country Tourney. Our boys had never before undergone such a journey, which proved to be exciting and memorable for a time to come.

As most coaches do, Coach Johnson felt the same butterflies in his stomach that his runners felt as they took their places among the twenty better cross country teams of the nation. The familiar tradition cut the air, "runners take your mark", the Blazers froze into position; "get set", Coach Johnson watched anxiously. With the sound of the gun, a grueling test of endurance had beaun. Three long miles later the "Flying Blazers" finished fifth in the midwest and tenth in the nation! Dennis Kirchner won for V.U.'s honor, sixteenth place in the nation, while Ralph Siebolt came in thirty-first and was followed by Rick DeWitt, Ken Snider, Ray Opell and Paul Robertson.

When Coach Johnson was giving me vital statistics for the Le Revior, Dennis Kirchner was on hand. "Sure, we finished tenth in the nation", replied Coach Johnson, "but we could have, and should have finished fifth." He looked up at Kirchner and continued; "and next year Dennis will be in better shape so he can come in first in Michigan; isn't that right, Dennis?" "We'll see;" came a confident reply.

I don't know what most V.U. students will do next fall, as for me, I'll be at the V.U. cross country meets!

At Michigan: Left to right: Ken Snider, Paul Robertson, Rick DeWitt, Ralph Siebolt, Dennis Kirchner, Carl Stites, Ray Oppel.

Warming Up: Left to right: Ray Oppel, Rick DeWitt, Dennis Kirchner, Ralph Siebolt, Mr. Johnson, Ken Snider, Paul Robertson.

Coach Johnson watches his boys in the starting line.

Dennis Kirchner finishing sixteenth in the nation.

Ralph Siebolt finishing thirty-first in the nation.

TRAMP CHAMPS

It's a bird; it's a plane; it's Jack Romme.

Dave Peter takes his turn on the tramp.

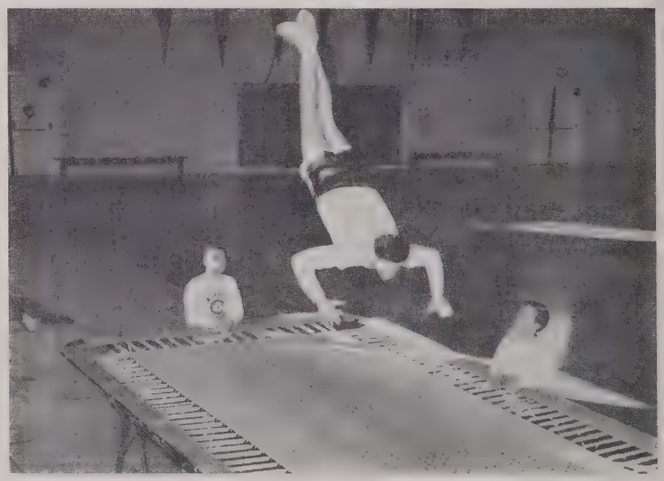

Crash landing for Jay Erbacher.

Look, Jack can fly.

Jim Graves practicing on the tramp.

. . . . To A Challenging

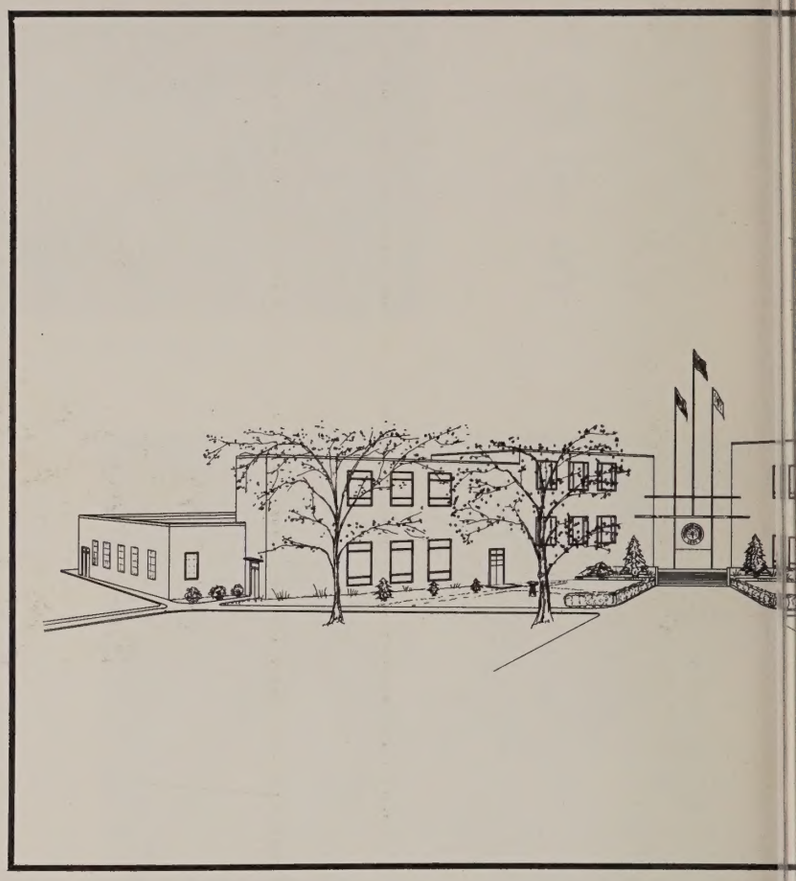

Proposed future Administration and Stude

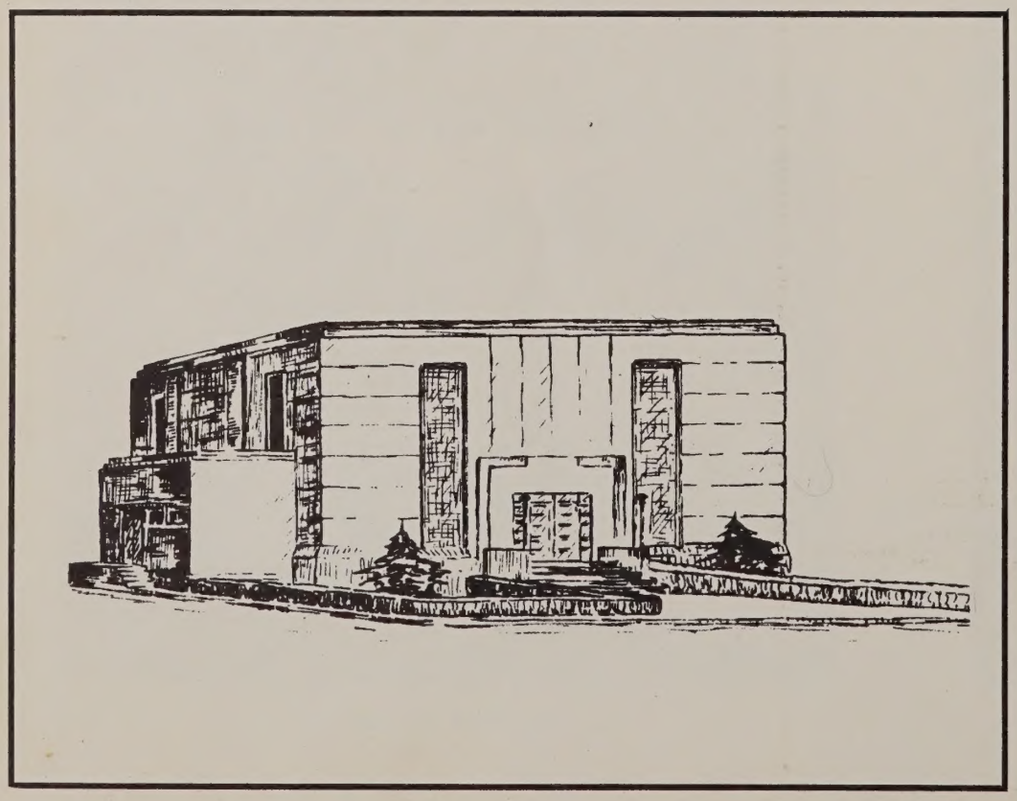

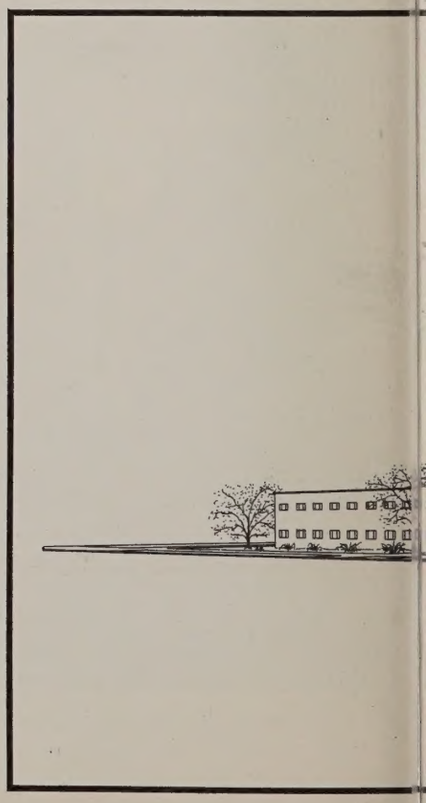

And Expanding Future.

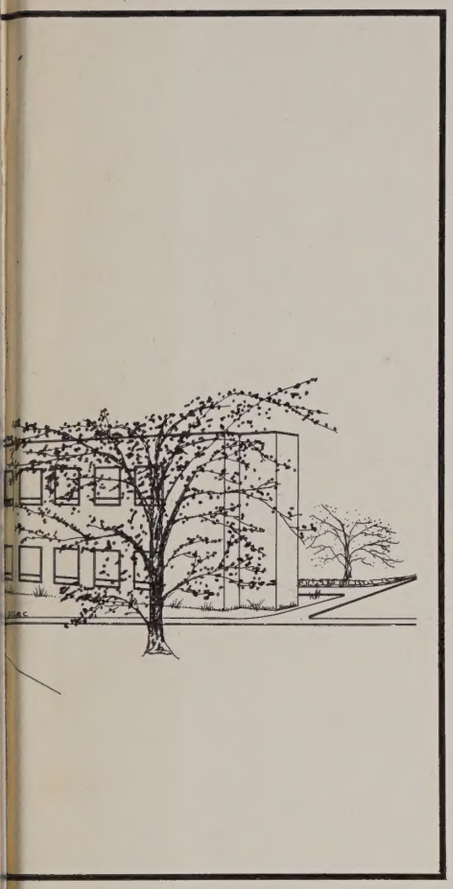

on Building.

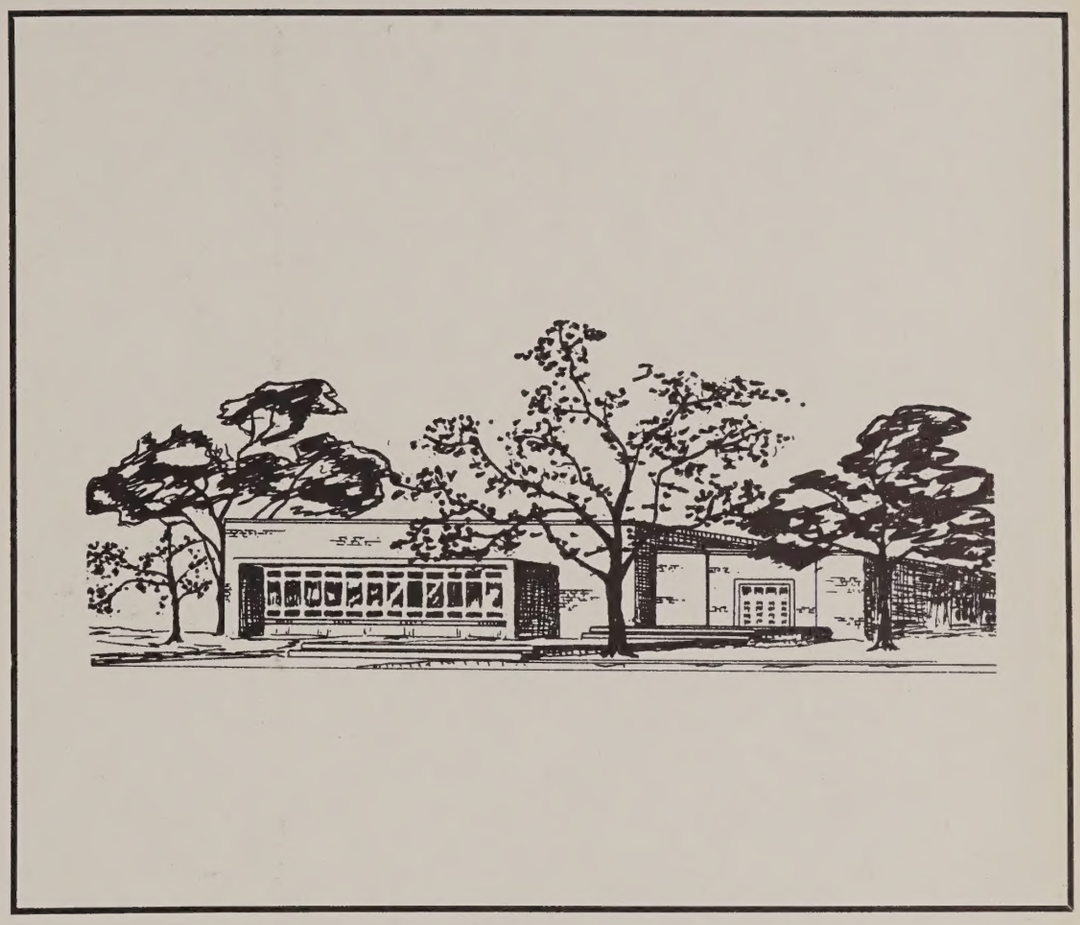

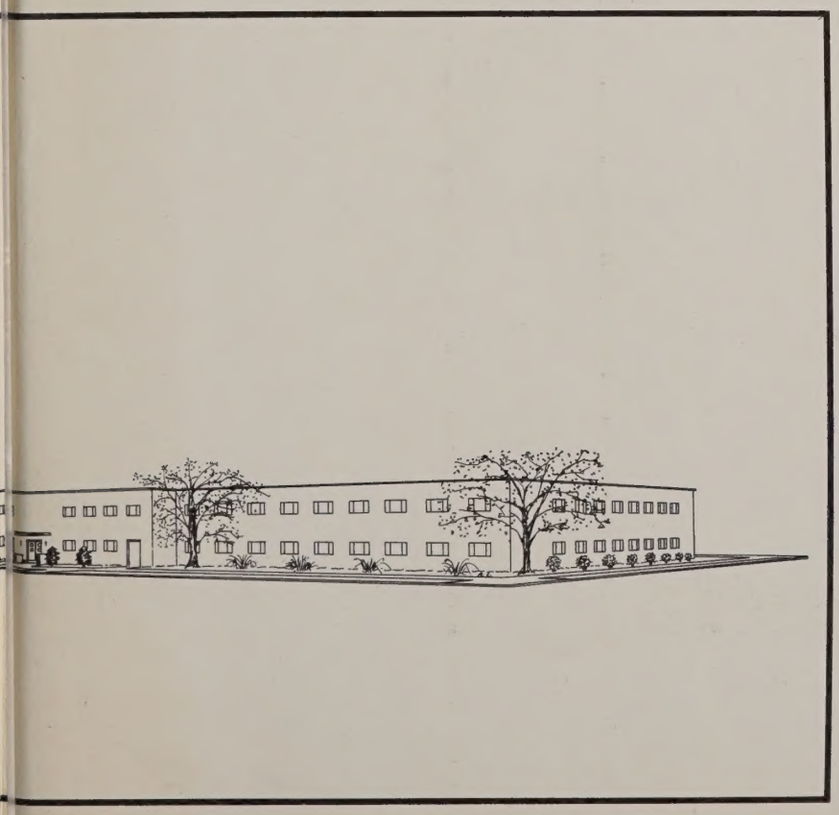

Drawing of new Dormitory being built in 1965.

DUKE
UNIVERSITY
LIBRARY